

# 2019-20

# INDIANA HIGH SCHOOL

# GIRLS BASKETBALL

# PREVIEW



# IGBRR 2019-20 Indiana High School Girls Basketball Preview



Indiana Girls Basketball Recruiting Report is entering its sixth season of covering and promoting Indiana Girls High School and grassroots basketball. This year also marks our 23rd year of involvement in the girls game dating back to the original Fifth Quarter service and website. It is our goal to maximize the exposure of Indiana girls basketball and its players in a fair, consistent and accurate manner. While we have covered 37 teams and hundreds of prospects in this preview publication we realize there are many other teams and prospects that are deserving of the publicity and exposure. Feel free to reach out to us at any time through social media, email or phone to assist in sharing and promoting these team's & prospect's achievements throughout the year. Good luck on your journey this season and we hope to see you in the gym.

We would like to take a moment to also thank all of our partners, advertisers, and supporters. We would also like to thank all of the prospects, coaches, and parents who supported our events and projects this year. Through a collaborative effort it is our hope that we can support Indiana Girls High School basketball to its fullest.

Thank You,  
IGBRR.COM

@coachbeckett (twitter)

IGBRR TV (youtube)

igbrr\_hoops (Instagram)

r.beckett@igbrr.com



## 2020 IGBRR EVENTS

**MAY 1-3**

**IGBRR MAY DAY TOURNAMENT**

**AUG 16**

**ALL- INDIANA SHOWCASE**

**Aug 30**

**INDIANA FUTURES CAMP**

**SEPT 27**

**PRE-SEASON SHOWCASE**



# IGBRR 2019-20 Indiana High School Preseason First Team All-State

## **KENDALL BOSTIC**

Northwestern  
2020 / Forward  
18.7 PPG 9.2 RPG  
Michigan State

## **MAYA CHANDLER**

Triton Central  
2020 / Guard  
14.4 PPG 4.2 APG  
Loyola

## **ELLA COLLIER**

Danville  
2020 / Wing  
22.2 PPG 5.3 RPG  
Marian

## **SYDNEY GRABER**

Homestead  
2020 / Wing  
10 PPG 6 RPG  
Central Michigan

## **NAN GARCIA**

Jeffersonville  
2020 / Wing  
19.9 PPG 9 RPG  
Penn State

## **JULIANA KEMPER**

Lawrenceburg  
2020 / Guard  
18.8 PPG 11.2 RPG  
Indiana Wesleyan

## **RA'SHAYA KYLE**

Marion  
2020 / Center  
15.5 PPG 10.3 RPG  
Purdue

## **MADDIE LAWRENCE**

Winchester  
2020 / Guard  
19.4 PPG 9 RPG  
Indiana Wesleyan

## **MADISON LAYDEN**

Northwestern  
2020 / Guard  
21.9 PPG 6.7 APG  
Purdue

## **RACHEL LOOBIE**

Franklin Central  
2020 / Forward  
20 PPG 10.8 RPG  
Central Michigan

## **JASMINE MCWILLIAMS**

North Central  
2020 / Forward  
13.1 PPG 7.2 RPG  
Northwestern

## **SYDNEY PARRISH**

Hamilton Southeastern  
2020 / Guard  
21 PPG 6.9 RPG  
Oregon

## **KEEGAN SULLIVAN**

South Bend St Joseph  
2020 / Guard  
16.7 PPG 9.5 RPG  
Rockhurst

## **LINDSEY SYREK**

University  
2020 / Forward  
17.3 PPG 11.2 RPG  
NJIT

## **TAYLOR WESTGATE**

Oak Hill  
2020 / Forward  
14.4 PPG 8.1 RPG  
Taylor



## IGBRR PreSeason 2<sup>nd</sup> Team All- State

ALLY BECKI	BROWNSBURG	JUNIOR	BALL STATE
COURTNEY BLAKELY	HAMMOND NOLL	JUNIOR	UNCOMMITTED
JESSICA CARROTHERS	CROWN POINT	SOPHOMORE	UNCOMMITTED
KATE CLARKE	CARMEL	SOPHOMORE	UNCOMMITTED
KATIE DAVIDSON	LAWRENCE NORTH	SENIOR	MIAMI, OH
HANNAH FARRELL	GREENFIELD CENTRAL	SENIOR	BELLARMINE
TYRA FORD	ANDERSON	JUNIOR	UNCOMMITTED
LILLIAN FRASURE	NORTH JUDSON	JUNIOR	UNCOMMITTED
KENNA HISLE	EVANSVILLE NORTH	SENIOR	SOUTHERN INDIANA
SYDNEY JACOBSEN	HARRISON	SENIOR	ASHLAND
HANNAH KNOLL	ANGOLA	JUNIOR	UNCOMMITTED
AYANNA PATTERSON	HOMESTEAD	SOPHOMORE	UNCOMMITTED
KATEY RICHASON	ZIONSVILLE	JUNIOR	MIAMI, OH
ZAKIA RASHEED	BISHOP CHATARD	JUNIOR	UNCOMMITTED
DASH SHAW	CROWN POINT	SENIOR	UNCOMMITTED
JAYLA SMITH	LAWRENCE NORTH	JUNIOR	UNCOMMITTED
VANESSE SHAFFORD	LINTON STOCKTON	JUNIOR	UNCOMMITTED
ALANA VINSON	INDIANAPOLIS RONCALLI	SENIOR	EASTERN ILLINOIS
SYDNEY WATKINS	HERITAGE HILLS	SENIOR	MIAMI, OH
ARI WIGGINS	HERITAGE CHRISTIAN	JUNIOR	UNCOMMITTED

## **IGBRR PreSeason 3<sup>rd</sup> Team All-State**

MADDIE BISCHOFF	RONCALLI	JUNIOR	UNCOMMITTED
CALY BOLSER	MISSISSINEWA	SENIOR	TOLEDO
ALLISON BOSSE	BROWNSBURG	SENIOR	MARIAN
KATIE BURTON	FISHERS	JUNIOR	UNCOMMITTED
TRINITY CLINTON	PENN	JUNIOR	UNCOMMITTED
KAITLYN COSTER	PENN	JUNIOR	UNCOMMITTED *
KHERA GOSS	BEN DAVIS	SENIOR	TOLEDO
SYDNEY JAYNES	TRINITY LUTHERAN	JUNIOR	UNCOMMITTED
JACI JONES	FORT WAYNE SOUTH	SENIOR	DETROIT MERCY
MACY LANGE	VINCENNES LINCOLN	JUNIOR	UNCOMMITTED
KIARA LEWIS	LAFAYETTE JEFF	SENIOR	UNCOMMITTED
LEAH MILLER	SALEM	SENIOR	UNCOMMITTED*
MEG NEWMAN	NORTH CENTRAL	JUNIOR	UNCOMMITTED
HALEY NICHOLS	AVON	SENIOR	TENNESSEE MARTIN
RYIN OTT	LAPORTE	JUNIOR	UNCOMMITTED
TENLEIGH PHELPS	TRITON CENTRAL	JUNIOR	YOUNGSTOWN STATE
MERIDETH RALEY	GIBSON SOUTHERN	SENIOR	SOUTHERN INDIANA
LYDIA REIMBOLD	FORT WAYNE BISHOP LUERS	SENIOR	BELLARMINE
MILA REYNOLDS	SOUTH BEND WASHINGTON	SOPHOMORE	UNCOMMITTED
K'JA TALLEY	WARREN CENTRAL	SENIOR	UNCOMMITTED

## **IGBRR PreSeason 4th Team All-State**

GRACE ADAMS	LANESVILLE	JUNIOR	UNCOMMITTED
TAYLOR AUSTIN	LAKE STATION	JUNIOR	UNCOMMITTED
NATALIE BOESING	PROVIDENCE	SENIOR	UNCOMMITTED
DARRIN CARMEAN	VINCENNES LINCOLN	SENIOR	UNCOMMITTED
ALYSAA CROCKETT	WESTFIELD	SOPHOMORE	UNCOMMITTED
BRIDGETT DUNN	CARMEL	JUNIOR	UNCOMMITTED
JUSTIS GORDON	CATHEDRAL	SENIOR	UNCOMMITTED
REBEKAH GORDON	HERITAGE HILLS	JUNIOR	UNCOMMITTED
NATALIE NIEHAUS	CASTLE	SOPHOMORE	UNCOMMITTED

ALAINA OMONODE	WEST LAFAYETTE	SENIOR	GRAND VALLEY STATE (Track)
MERCEDEA RHODES	OREGON-DAVIS	SOPHOMORE	UNCOMMITTED
BRYNN SHOUP-HILL	GOSHEN	JUNIOR	UNCOMMITTED
TRINITY THOMPSON	MICHIGAN CITY	JUNIOR	UNCOMMITTED
HANNAH SISK	PRINCETON	JUNIOR	UNCOMMITTED
TIA TOLBERT	VINCENNES RIVET	SENIOR	UNCOMMITTED
JAZMEN WATTS	SOUTH BEND RILEY	SENIOR	UNCOMMITTED
MADISON WEBB	BEDFOED NORTH LAWRENCE	SENIOR	SIUE
AMBER WOLF	SOUTH CENTRAL	SENIOR	DEPAUW
KRISTIAN YOUNG	LAWRENCE NORTH	SENIOR	UIC
SARA ZABRECKY	MUNSTER	SENIOR	ST JOHNS

## **IGBRR PreSeason 5<sup>th</sup> Team All-State**

ADDISON BAYMAN	WOODLAN	SENIOR	SPRING ARBOR
ALAYSHA BRANDENBERGER	BOONVILLE	SOPHOMORE	UNCOMMITTED
JACLYN EMLY	SILVER CREEK	JUNIOR	UNCOMMITTED
ALLYAH EVANS	GREENSBURG	SENIOR	MARIAN
MADDI FULKS	BETHESDA CHRISTIAN	JUNIOR	CORNERSTONE
KORYN GREIWE	COLUMBUS EAST	SOPHOMORE	UNCOMMITTED
BAILEY HARTSOUGH	LAKELAND	JUNIOR	UNCOMMITTED
MALLORY HAWKINS	SOUTH VERMILLION	SENIOR	UNCOMMITTED
MCKENZIE HUDGEN	MISHWAKA MARIAN	JUNIOR	UNCOMMITTED
KENNA KIRBY	TRI-WEST	SOPHOMORE	UNCOMMITTED
TERESA MAGGIO	MCCUTCHEON	SOPHOMORE	UNCOMMITTED
JAYLAH MAYS	SCOTTSBURG	SENIOR	LINCOLN MEMORIAL
REGANNE PATE	PENN	SENIOR	ST FRANCIS
ISABELLA REED	GREENWOOD CHRISTIAN	JUNIOR	UNCOMMITTED
ALEX RICHARD	AVON	JUNIOR	BUTLER
ALLISON SAUNDERS	NORTH HARRISON	SOPHOMORE	UNCOMMITTED
OLIVIA SMITH	FORT WAYNE SOUTH	SOPHOMORE	UNCOMMITTED
TANREL WELCH	NORTH CENTRAL	SOPHOMORE	UNCOMMITTED
PA'SHENCE WALKER	MARTINSVILLE	JUNIOR	UNCOMMITTED
MARY WILSON	CENTER GROVE	JUNIOR	UNCOMMITTED

# IGBRR PreSeason High Honorable Mention All-State

AVERI DAVIDSON	NC FARMERSBURG	JUNIOR
HANNAH BOLTON	MONROE CENTRAL	SENIOR
KYRSTIN BOND	SOUTH DEARBORN	SENIOR
MADISON GRAY	UNION COUNTY	JUNIOR
PAIGE GREGORY	MOORESVILLE	SENIOR
ALLY MADDEN	BLUE RIVER VALLEY	SOPHOMORE
ALEXA MCKINLEY	COLUMBUS NORTH	JUNIOR
MYAH MONTGOMERY	SOUTHRIDGE	SOPHOMORE
CHERRELL NEWSOM	BEN DAVIS	SENIOR
KAYBREE OXLEY	TECUMSEH	SOPHOMORE
EMILY PARRETT	CARROLL	JUNIOR
KATHRYN PERRY	SHENANDOAH	JUNIOR
JORDAN REID	NEW PALESTINE	SENIOR
SHERIDAN ROBBINS	ORLEANS	JUNIOR
BAYLEIGH RUNNER	HAMILTON HEIGHTS	SENIOR
KYLEE SHELTON	BLOOMFIELD	JUNIOR
LEXI SHELTON	MT VERNON	JUNIOR
ABBY STODDARD	CROWN POINT	SENIOR
AUDREY STRAWSMA	BENTON CENTRAL	SENIOR
ELLIE WILKERSON	PLAINFIELD	SOPHOMORE



# 4A Indiana High School Preview



Hamilton Southeastern finally broke through a long sectional drought, in one of the state's toughest sectionals, and rode that momentum to their first state championship. HSE brings back Miss Basketball candidate Sydney Parrish but graduated a significant amount of that championship team. Lawrence North, who was on the losing end of the state title game, brings back nearly their entire roster including both senior and junior all-star candidates. North Central, Crown Point, and Penn return some of the top talent in the state. Homestead graduated key pieces but brings back significant talent and will once again be among the elite in 4A. Two time 3A State Champion Northwestern moves up to 4A, through IHSAA success factor, and are to be contended with as they feature two Miss Basketball candidates in Madison Layden and Kendall Bostic that have a history of winning. Jeffersonville Miss Basketball candidate Nan Garcia and her teammates will be in the conversation as well. Strong representation from all parts of the state will make the 4A season and particularly February very entertaining.

## Pre-Season All 4A Team

G	<b>Sydney Parrish</b>	2020	Hamilton Southeastern
G	<b>Madison Layden</b>	2020	Northwestern
F	<b>Nan Garcia</b>	2020	Jeffersonville
F	<b>Kendall Bostic</b>	2020	Northwestern
C	<b>Ra'shaya Kyle</b>	2020	Marion





## #1

### Lawrence North Wildcats

Coach Griffin

Conference Metropolitan

Sectional 10

2018-19 Record: 22-7

2018-19 Final Sagarin Rank:5

2018-19 IGBRR Preseason: 8 / IGBRR Final Regular Season: 9

2018-19 Schedule Rank: 4

Leading returning scorer & rebounder: (Jr.) Jayla Smith 14 PPG (Sr.) Lauen Gunn 6.5 RPG

Returning % of scoring: 92

Notable newcomers: (Fr.) Monica Williams

Notable games: North Central (Nov 20), Carmel (Dec 3), Brownsburg (Dec 21), Homestead (Jan 11), HSE (Jan 21)

Sectional Notes: The last two state finals representatives from the south have come from Sectional 10 and the MIC and that trend could continue as LN should a favorite to get back to Bankers Life Fieldhouse.



The Wildcats were the state runner-up a year ago and return nearly all the key components from that run. Lawrence North will have a balanced, athletic, deep, and experienced returning cast led by junior all-star candidate **Jayla Smith** 14ppg and two Indiana All-Star candidates in **Katie Davidson** (Miami, OH commit) (10.5ppg / 4rpg) and point guard **Kristian Young** (Illinois-Chicago commit) (9.2ppg / 4rpg). Throw in another D1 commit in athletic wing **Lauren Gunn** (Valparaiso commit) ( 5ppg / 6.5rpg) and the eventual return of 6'1 frontline **Justis Odom** (6ppg /3rpg) from injury. Several other Wildcats have experience and will be counted on for contributions including **Kalyn Ervin**, **Shamaria Walker** and talented freshman newcomer **Monica Williams**.

## #2

### North Central Panthers

Coach Ramey

Conference Metropolitan

Sectional 10

2018-19 Record: 19-7

2018-19 Final Sagarin Rank: 4

2018-19 IGBRR Preseason: 2 / IGBRR Final Regular Season: 8

2018-19 Schedule Rank: 1

Leading returning scorer & rebounder: (Sr.) Jaz McWilliams 13.5 PPG (Sr.) Jaz McWilliams 7.2rpg RPG

Returning % of scoring: 82%

Notable newcomers: (Fr.) Ava Couch, Trinity Archey

Notable games: Lawrence North (Nov 14), @ BNL (Nov 16), Homestead (Dec 21), Northwestern (Jan 19)

Sectional Notes: Sectional 10 will be another slug feast of two of top teams in the state in NC and LN. The south rep at the State Finals has come out of this sectional the last two years



The Panthers will have to replace two talented pieces from a year ago in Harris & Brockington (limited games due to injury) but the talent is there to compete and be among the elite in 4A. North Central returns one of Indiana's hottest college prospects in 6'3 junior all-star candidate **Meg Newman** (9.5ppg / 4.7rpg). Senior All-Star candidate **Jaz McWilliams** (Northwestern commit) (13ppg / 7.2rpg) returns as well, second year at NC after transferring from Carmel. Sophomore **Tanyel Welch** (8.2 / 2.5apg) and junior **Nakaih Hunter** (10.7ppg / 5.5rpg) return with starting experience as well. Others that will contribute will include track star **Ramiah Elliott** (6ppg / 7 rpg), **Ariel Helm**, **Alivia Terry**, 6'4 **Dynasty Witherspoon** and freshman **Ava Couch**.

### #3

#### Crown Point Bulldogs

Coach Seibert

Conference Duneland

Sectional 2

2018-19 Record: 28-1

2018-19 Final Sagarin Rank:9

2018-19 IGBRR Preseason: NR / IGBBR Final Regular Season: 2

2018-19 Schedule Rank: 71

Leading returning scorer & rebounder:

(Soph.) Jessica Carrothers 21.5 PPG

(Soph.) Lilly Stoddard 6 RPG

Returning % of scoring: 72%

Notable newcomers: (Sr) Dash Shaw (Gary West transfer) (Fr.) Brooke Lindesmith

Notable games: Brownsburg (Dec 27), @ Carmel (Jan 4), @ FW South (Jan 18)

Sectional Notes: Sectional 2 Crown Point won their first sectional in 18 years and will be favorites to repeat.



The Bulldogs will have to replace the production of Vandeel & Phillips, which accounted for 17ppg but the transfer of Gary West's **Dash Shaw's** (24.3ppg) instant offense into the lineup should go a long way in providing that. Sophomore **Jessica Carrothers** returns from a spectacular frosh campaign (21.5ppg / 5.5 rpg / 3 apg). Sisters, senior 6'1 **Abby Stoddard** (9.3ppg / 4 rpg) and 6'3 sophomore **Libby Stoddard** (5.5ppg / 6 rpg) give the Bulldogs plenty of length. Junior **Alyna Santiago** (6.7ppg / 3.5 rpg) will be a big contributor as well. **Tyndall, Govant, Goodman** will all be counted on for minutes too. The Bulldogs will have a starting lineup to rival any in the state, development of the depth will be key.

### #4

#### Penn Kingsmen

Coach Ulrich

Conference Northern Indiana

Sectional 4

2018-19 Record: 25-1

2018-19 Final Sagarin Rank:8

2018-19 IGBRR Preseason: 9 / IGBBR Final Regular Season: 4

2018-19 Schedule Rank: 45

Leading returning scorer & rebounder:

(Jr.) Trinity Clinton 14.5 PPG

(Jr.) Trinity Clinton 6.4 RPG

Returning % of scoring: 82%

Notable newcomers: (Jr.)Kaitlyn Costner (Elkhart Central transfer), (Fr.) Julia Economou

Notable games: Brownsburg (Dec 27), @ Carmel (Jan 4), @ FW South (Jan 18)

Sectional Notes: Sectional 4 The Kingsman have won 8 of the last 9 sectionals and will be favorited for another.



The Kingsmen return significant pieces from a 25 win team a year ago and have added another in junior all-star candidate transfer **Kaitlyn Costner** (16ppg / 2.5apg) to the mix (who may not be eligible until the state tourney). The issue being that two of those pieces in Costner and injured junior guard **Jordyn Smith** (10ppg / 2.5apg) may not be in play until tourney time. Junior all-star candidate **Trinity Clinton** (14.5ppg / 6.4rpg) returns as the team's leading scorer & rebounder from a year ago. Perhaps the state's top deep ball threat **Reganne Pate** (Saint Francis commit) (12.4ppg / 100 3s) returns as well. The Kingsmen have a front line that includes 6'2 senior **Antreese Shelton** (Purdue Northwest commit) (5.7ppg / 4.7rpg), and athletic sophomore **Jada Patton** but Grace Adams did not return to play this year. Penn also has a deep pool of additional talent, including **Grace Schutt, Caroline Morris, Sydney Little**, freshman **Julia Economou**. Come tourney time the Kingsman should have plenty of talent to draw upon.

## #5

### Homestead Spartans

Coach Parker

Conference Summit

Sectional 6

2018-19 Record 25-4

2018-19 Final Sagarin Rank: 6

2018-1 IGBRR Preseason: 1 / IGBBR Final Regular Season: 5

2018-19 Schedule Rank: 21

Leading returning scorer & rebounder:

(Soph.) Ayanna Patterson 12.8 PPG

(Soph.) Ayanna Patterson 7.5 RPG

Returning % of scoring: 50%

Notable newcomers: (Fr.) Molly Stock, Allison Stephens, Sydney Fream

Notable games: Carmel (Nov 9), @ North Central (Jan 3), Lawrence North (Jan 11), Heritage Christian (Jan 27)

Sectional Notes: Sectional 6 Homestead was able to reclaim the Sectional after losing it for the first time in four seasons in 2018. They will have to contend with a talented Fort Wayne South once again.



The Spartans lost seven seniors and a lot of experience from a year ago, most notably starters Starks, Swing, and Gealy. However, as they seem to always do, the Spartans will be bringing back plenty of talent from a season ago which will include senior all-star candidate **Sydney Graber** (*Central Michigan commit*) (10ppg/6.rpg), senior teammate **Rylie Parker** (*Purdue Fort Wayne commit*) (8ppg, 3apg) & sophomore sensation **Aynna Patterson** (13ppg. 7.5ppg) Reserves from last year that will play bigger roles this year include juniors PG **Grace Sullivan** & forward **Amber Austin**. Sprinkle in two of the state's top newcomers in freshman prospects **Alison Stephens** & **Molly Stock**, along with sophomore **Maggie Keinsley**. The Spartans will once again be among the elite.

## #6 Northwestern Tigers

Coach Layden

Conference Hoosier

Sectional 7

2018-19 Record: 27-3

2018-19 Final Sagarin Rank: 2

2018-19 IGBRR Preseason: 1 (3A) / IGBBR Final Regular Season: 1 (3A)

2018-19 Schedule Rank: 35

Leading returning scorer & rebounder:

(Sr) Madison Layden 22 PPG

(Sr) Kendal Bostic 9.3 RPG

Returning % of scoring: 83%

Notable Newcomers: (Fr.) McKenna Layden

Notable games: @ Carmel (Nov 16), @ North Central (Jan 25)

Sectional Notes: Sectional 7 The Tigers have won their last three sectionals converting two of those into 3A state championships. They have moved up to 4A but will be heavy favorites in their new sectional as well.



The dynamic duo of senior all-star and Miss Basketball candidates **Madison Layden** (*Purdue commit*) (22ppg / 4.8rpg / 6.7apg) and **Kendall Bostic** (*Michigan State commit*) (18.7ppg / 9.3rpg / 3apg) make up the top outside/inside combo in the state. Senior Klair Merrell (*Indiana Wesleyan commit*) 7.2ppg will be another key contributor. Newcomer 6'1 frosh **McKenna Layden** along with 6'0 sophomores **Leah Carter**, **Audrey Koetter** and senior **Sarah Heaver** will give the Tigers added production. The firepower from Northwestern's veterans is their strength and getting consistent minutes from reserves will be key at the 4A level.

## #7

### Jeffersonville Red Devils

Coach Warren

Conference Hoosier Hills

Sectional 15

2018-19 Record 14-10

2018-19 Final Sagarin Rank: 18

2018-19 IGBRR Preseason: 4 / IGBRR Final Regular Season: 19

2018-19 Schedule Rank: 19

Leading returning scorer & rebounder:

(Sr.) Nan Garcia 20 PPG

(Sr.) Nan Garcia 9 RPG

Returning % of scoring: 83%

Notable Newcomers: (Fr.) Candence Singleton, Sophia Reese and Tatum Mcfarland

Notable games: @ Silver Creek (Nov 22), BNL (Nov 23), Jennings County (Nov 26)

Sectional Notes: Sectional 15 Surprisingly the Red Devils have not won a sectional title since 2011. BNL and Jennings County will be the major obstacles to break that drought.



The Red Devils are coming off a somewhat disappointing season a year ago that saw injury and a first round loss in the sectional to BNL, which was the fifth straight loss to BNL. Jeffersonville features one of the most dynamic players in the state in senior all-star candidate **Nan Garcia** (*Penn State commit*) (20ppg / 9 rpg). Fellow seniors **Kelsi James** (*IU Kokomo commit*) (4.5ppg / 2.8 apg) and **Kiersten Poor** (*Grace commit*) (8.7ppg / 4rpg) both bring experience and skill to the Red Devil lineup. Junior **Alexis Gibson** is expected to be a consistent contributor as well. Others that will play roles include **Estes, Haire, Gillenwater,** and **Bates**. Jeffersonville has a freshman class that should give key minutes as well including **Candence Singleton, Sophia Reese** and **Tatum Mcfarland**.

## #8

### Brownsburg Bulldogs

Coach Guckenberger

Conference Hoosier Crossroads

Sectional 12

2018-19 Record: 20-4

2018-19 Final Sagarin Rank: 7

2018-19 IGBRR Preseason: 7 / IGBRR Final Regular Season: 6

2018-19 Schedule Rank: 12

Leading returning scorer & rebounder:

(Sr.)Allison Bosse 15.7 PPG

(Jr.) Aly Becki 5.5 RPG

Returning % of scoring: 70%

Notable Newcomers: (Fr,) Kailyn Terrell, Qunci Thomas

Notable games: @ BNL (Nov 15), HSE (Nov 26), Carmel (Dec 13), Greensburg (Jan 24)

Sectional Notes: Sectional 12 After getting knocked out in sectional play the Bulldogs look to win their third in four years in a very competitive field.



The Bulldogs return a good portion of the 20 win team from a year ago. That includes junior all-star candidate **Aly Becki** (*Ball State commit*) (13.4ppg / 5.5rpg), who is returning from injury. Seniors **Allison Bosse** (*Marian commit*) (15.7ppg) and **Mackenzie Stein** (*UIndy commit*) (8.5ppg / 3 rpg) are experienced highly productive veterans as well. Senior **Mackenzie Bedrick**, freshman **Kailyn Terrell** and **Qunci Thomas** are expected to be major contributors too. The Bulldogs are deep and skilled at the guard spot but are thinner up front and will have to rely on some younger inexperienced play.



## #9

### Hamilton Southeastern Royals

Coach Huppenthal

Conference Hoosier Crossroads

Sectional 8

2018-19 Record 27-1

2018-19 Final Sagarin Rank: 1

2018-19 IGBRR Preseason: 3 / IGBRR Final Regular Season: 1

2018-19 Schedule Rank: 8

Leading returning scorer & rebounder:

(Sr.) Sydney Parrish 21 PPG

(Sr.) Sydney Parrish 7 RPG

Returning % of scoring: 54%

Notable Newcomers: (Fr.) Olivia Brown, Lauren Stewart, Riley Makalusky

Notable games: @ Brownsburg (Nov 26), Carmel (Nov 29), @ Lawrence North (Jan 21),

Sectional Notes: Sectional 8 HSE broke through last year winning their first sectional since 2007 and rode that to the state championship. Expect another one the states most competitive sectional.



The Royals 2019 class won 79 games and a state championship over their 4 years, they also represented over 43% of the offense last season. The Royals still have plenty of talent but roles will change and that experience alone will be difficult to replace. Miss Basketball candidate **Sydney Parrish** (*Oregon commit*) will shoulder even more of the load after leading her team in both points & rebounds as a junior (21ppg / 7rpg). Fellow senior guard **Jackie Maulucci** (*Ind. Wesleyan commit*) (7.2ppg) will be leaned on as the other go to playmaker on the squad. Seniors **Lauren Morris** (*Holly Cross commit*), **Bailee Poore**, junior **Lydia Self** and sophomores **Mikayla Hinshaw** and **Ryan Viele** will all see more opportunity. Talented frosh class of **Brown, Stewart, Makalusky and Acres** could also make an impact.

## #10

### Fishers Tigers

Coach Vail

Conference Hoosier Crossroads

Sectional 8

2018-19 Record 15-10

2018-19 Final Sagarin Rank: 19

2018-19 IGBRR Preseason: NR / IGBRR Final Regular Season: NR

2018-19 Schedule Rank: 13

Leading returning scorer & rebounder:

(Jr.) Katie Burton 13.8 PPG

(Sr.) Terry Perryman 7 RPG

Returning % of scoring: 81%

Notable Newcomers: (Fr.) Olivia Smith, Hailey Smith

Notable games: Zionsville (Nov 26), HSE (Dec21), Carmel (Jan 21), @ Lawrence North (Jan 28)

Sectional Notes: Sectional 8 Fishers has not won a sectional since 2014 and once again it will be a tough road to advance. Expect another one the states most competitive sectional.



The Tigers bring back over 80% of their production from a 15 win team a season ago, which includes junior all-star candidate **Katie Burton** (13.7ppg / 3.7rpg). Three other players are hold over starters from last year's team, seniors **Tamia Perryman** (*Marian commit*) (9.3ppg / 7 rpg), **Lydia Stulken** (*DePauw commit*) (4.7ppg / 4.5rpg), and junior point guard **Audra Emmerson** (6.2ppg). Others returning with varsity experience include three point bomber **Katie Howard**, seniors **Kaitlynn Feagan** and **Regan Newman**. Expect the talented freshman twin sisters **Hailey & Olivia Smith** to make an immediate impact for the Tigers. Fishers will have deep talented backcourt play but will need to find added depth up front.

## #11

### Carmel Greyhounds

Coach Trimpe

Conference Metropolitan

Sectional 8

2018-19 Record: 14-11

2018-19 Final Sagarin Rank:10

2018-19 IGBRR Preseason: 12 / IGBRR Final Regular Season: 20

2018-19 Schedule Rank: 2

Leading returning scorer & rebounder:

(Jr.) Bridget Dunn 9.2 PPG

(Jr.) Bridgett Dunn 5.5 RPG

Returning % of scoring: 48%

Notable Newcomers: (Fr.) Hannah Lach

Notable games: @Homestead (Nov 9), Northwestern (Nov 16), LN (Dec 3), North Central (Dec 20), Penn (Jan4),

Sectional Notes: Sectional 8 as usual will be a blender of several 4A heavyweights, including defending state champs

One thing you can be sure of and that is the Greyhounds will be tested come tourney time, with no less than 10 opponents in the IGBRR 4A Preseason Top 20 on their schedule. Carmel returns two of their top three scores from a year ago but graduated four seniors and over 50% of their points. The duo of junior all-star candidate 6'2 **Bridget Dunn** (9.2ppg / 5.5rpg), and talented 6'0 sophomore **Kate Clake** (9ppg) will keep the Greyhounds competitive most nights. Junior **Talley Seitz** (3.6ppg) and senior PG **Kiara Kill** (3ppg) will be key contributors as well. **Pennington, Gartenhuas, Collins, Edwards** were a few reserves from a year ago that will see more court time this year.



## #12

### Bedford North Lawrence Stars

Coach Allen

Conference Hoosier Hills

Sectional 15

2018-19 Record 23-6

2018-19 Final Sagarin Rank: 13

2018-19 IGBRR Preseason: 6 / IGBRR Final Regular Season: 13

2018-19 Schedule Rank: 18

Leading returning scorer & rebounder:

(Sr.) Madison Webb 9.3 PPG

(Sr.) Madison Webb 7 RPG

Returning % of scoring: 45%

Notable games: Brownsburg (Nov 15), @ North Central (Nov 22), Jeffersonville (Nov 23), Silver Creek (Dec 19)

Sectional Notes: Sectional 15 Eight straight sectional championships. Jeffersonville will once again be the biggest threat to that streak.



While there is still an Allen on the sideline, Coach Jeff Allen, there isn't one on the floor for the first time in eight seasons. With the departure of Indiana Miss Basketball Jorie Allen, the Stars have a big void to fill but BNL brings back five players with significant varsity experience. 6'3 senior all-star candidate **Madison Webb** (SIU Commit) (9.3ppg / 7rpg) will anchor the post, while junior sharp shooter **Chloe McKnight** will bomb away from the perimeter. Juniors **Irye Gomez, Jenna Loudon**, and senior **Gracie Crulo-Rood** will all play important roles in the backcourt. Juniors **Haley Deckard** and **Peyton Sweet** will provide depth up front. Freshman PG **Karysn Norman** will step in and make her mark immediately.



## **Honorable Mention:**

- #13 Fort Wayne South (16-8)**
- #14 Indianapolis Roncalli (16-7)**
- #15 Harrison (West Lafayette) (19-6)**
- #16 Mooresville (17-10)**
- #17 Ben Davis (17-9)**
- #18 Zionsville (18-9)**
- #19 Avon (13-10)**
- #20 Columbus North (18-8)**

## **4A Classification Reassignments**

### **Added to 4A**

- Columbia City (from 3A)
- Gary West Side (from 3A)
- Indpls Crispus Attucks (from 3A)
- Marion (from 3A)
- New Haven (from 3A)
- Northwestern (3A success factor)

### **Removed from 4A**

- Connersville (to 3A)
- Fort Wayne Bishop Dwenger (to 3A)
- Kankakee Valley (to 3A)
- South Bend Clay (to 3A)



2019-20 Indiana High School  
**4A PLAYER WATCHLIST**  
**(60)**

ALLY BECKI	BROWNSBURG	JUNIOR
MADDIE BISCHOFF	RONCALLI	JUNIOR
ALLISON BOSSE	BROWNSBURG	SENIOR
KENDALL BOSTIC	NORTHWESTERN	SENIOR
KATIE BURTON	FISHERS	JUNIOR
JESSICA CARROTHERS	CROWN POINT	SOPHOMORE
KATE CLARKE	CARMEL	SOPHOMORE
TRINITY CLINTON	PENN	JUNIOR
KAITLYN COSTNER	PENN	JUNIOR
ALYSSA CROCKETT	WESTFIELD	SOPHOMORE
KATIE DAVIDSON	LAWRENCE NORTH	SENIOR
BRIDGETT DUNN	CARMEL	JUNIOR
HANNAH FARRELL	GREENFIELD CENTRAL	SENIOR
TYRA FORD	ANDERSON	JUNIOR
NAN GARCIA	JEFFERSONVILLE	SENIOR
JUSTIS GORDON	CATHEDRAL	SENIOR
KHERA GOSS	BEN DAVIS	SENIOR
SYDNEY GRABER	HOMESTEAD	SENIOR
LEXI GREEN	SOUTHPORT	SENIOR
PAIGE GREGORY	MOORESVILLE	SENIOR
KORYN GREIWE	COLUMBUS EAST	SOPHOMORE
ZAYDA HATFIELD	TERRE HAUTE SOUTH	JUNIOR
KENNA HISLE	EVANSVILLE NORTH	SENIOR

2019-20 4A HS Player Watchlist continued..

NAKAIH HUNTER	NORTH CENTRAL	JUNIOR
DESTINY JACKSON	FORT WAYNE NORTHROP	JUNIOR
SYDNEY JACOBSEN	HARRISON	SENIOR
JACI JONES	FORT WAYNE SOUTH	SENIOR
ADDYSON KENT	JENNINGS COUNTY	JUNIOR
RASHAYA KYLE	MARION	SENIOR
MADISON LAYDEN	NORTHWESTERN	SENIOR
KIARA LEWIS	LAFAYETTE JEFF	SENIOR
RACHEL LOOBIE	FRANKLIN CENTRAL	SENIOR
TERESA MAGGIO	MCCUTCHEON	SOPHOMORE
ALEXA MCKINLEY	COLUMBUS NORTH	JUNIOR
JASMINE MCWILLIAMS	NORTH CENTRAL	SENIOR
MEG NEWMAN	NORTH CENTRAL	JUNIOR
CHERRELLE NEWSOM	BEN DAVIS	SENIOR
HALEY NICHOLS	AVON	SENIOR
NATALIE NIEHAUS	CASTLE	SOPHOMORE
RYIN OTT	LAPORTE	JUNIOR
RYLIE PARKER	HOMESTEAD	SENIOR
EMILY PARRETT	CARROLL (FORT WAYNE)	JUNIOR
SYDNEY PARRISH	HAMILTON SOUTHEASTERN	SENIOR
REGANNE PATE	PENN	SENIOR
AYANNA PATTERSON	HOMESTEAD	SOPHOMORE
JORDON REID	NEW PALESTINE	SENIOR
KATEY RICHASON	ZIONSVILLE	JUNIOR
DASH SHAW	CROWN POINT	SENIOR
LEXI SHELTON	MT VERNON	JUNIOR
BRYNN SHOUP-HILL	GOSHEN	JUNIOR
JAYLA SMITH	LAWRENCE NORTH	JUNIOR
OLIVIA SMITH	FORT WAYNE SOUTH	SOPHOMORE
K'JA TALLEY	WARREN CENTRAL	SENIOR

**2019-20 4A HS Player Watchlist continued..**

<b>TRINITY THOMPSON</b>	<b>MICHIGAN CITY</b>	<b>JUNIOR</b>
<b>AINSLEY URBANSKI</b>	<b>BLOOMINGTON NORTH</b>	<b>SENIOR</b>
<b>ALANA VINSON</b>	<b>INDIANAPOLIS RONCALLI</b>	<b>SENIOR</b>
<b>PA'SHENCE WALKER</b>	<b>MARTINSVILLE</b>	<b>JUNIOR</b>
<b>JAZMEN WATTS</b>	<b>SOUTH BEND RILEY</b>	<b>SENIOR</b>
<b>MADISON WEBB</b>	<b>BNL</b>	<b>SENIOR</b>
<b>ELLIE WILKERSON</b>	<b>PLAINFIELD</b>	<b>SOPHOMORE</b>
<b>KRISTIAN YOUNG</b>	<b>LAWRENCE NORTH</b>	<b>SENIOR</b>
<b>SARA ZABRECKY</b>	<b>MUNSTER</b>	<b>SENIOR</b>



# AIS

All-Indiana Showcase  
Indiana's Top Prospects

6<sup>th</sup> Annual AIS

AUGUST 16, 2020

[IGBRR.COM](http://IGBRR.COM)



# 3A INDIANA HIGH SCHOOL PREVIEW



The departure of two time defending state champion Northwestern to 4A, through the success factor, opens the door in the 3A field. At the same time, Heritage Christian drops back down to 3A where they are just four years removed from a 3A title and bring a very talented squad to the 3A class. Greensburg has been a steady contender in 3A over the last four years, including a state runner-up, and bring a very talented and experienced squad into the season. Silver Creek added, through transfer, to their already deep roster, while Danville, Vincennes Lincoln, and Bishop Chatard all return over 80% of their offense from successful seasons a year ago. It is a very deep field, with a good deal of parity. Arguably a razor thin difference from #8 through #20, all with multiple strengths but most replacing important pieces. Some with the high level take over player but perhaps not the depth, while others may have the depth but perhaps lack the dominate player. It should be a fun season in 3A which includes some of Indiana's top players and teams.

## PRE SEASON ALL 3A TEAM

G	<b>Ari Wiggins</b>	2021	Heritage Christian
G	<b>Keegan Sullivan</b>	2020	South Bend St Joe
W	<b>Ella Collier</b>	2020	Danville
F	<b>Meridith Raley</b>	2020	Gibson Southern
F	<b>Maycee Lange</b>	2021	Vincennes Lincoln



## #1

### Heritage Christian Eagles

Coach Risinger

Conference Circle City

Sectional 27

2018-19 Record: 18-7

2018-19 Final Sagarin Rank: 24

2018-19 4A IGBRR Preseason: 5 / IGBRR Final Regular Season: 15

2018-19 Schedule Rank: 17

Leading returning scorer & rebounder:

(Jr.) Ari Wiggins 20 PPG

(Jr.) Courtney Lee 6 RPG

Returning % of scoring: 91%

Notable games: Carmel (Nov 14), Lawrence North (Nov 16), Roncalli (Dec 6), @ Homestead (Jan 27)

Sectional Notes: Sectional 27 After two years at the 4A level the Eagles return to 3A and will compete with conference rival Chatard for the Sectional title.



The Eagles have been one of Indiana's premier programs for over 15 years and this season's team will be no different. Led by two of the most electric guards in the state in junior all-star candidate **Ari Wiggins** (20ppg & 3.5apg) and Indiana All-Star candidate **Sydney Watkins** (13ppg & 6apg). Throw in the athletic backcourt play of junior **Tyranny Brown** (8.8 & 6rpg) and most teams will have their hands full trying to slow down this trio. The Eagles also have big post bodies up front in junior **Courtney Lee** (4.5ppg & 6rpg) and seniors **Emery Deaton** and **Ashley Pettigrew**. Seniors **Abbey Ennis**, **Emma Williams**, and **Grace Wynia** will provide depth.

## #2

### Greensburg Pirates

Coach Simpson

Conference Eastern Indiana

Sectional 29

2018-19 Record: 20-5

2018-19 Final Sagarin Rank: 55

2018-19' IGBRR Preseason: 15 / IGBRR Final Regular Season: 7

2018-19 Schedule Rank: 91

Leading returning scorer & rebounder:

(Jr.) Melina Wilkison 13.5 PPG

(Sr.) Aliyah Evans 6.5 RPG

Returning % of scoring: 100%

Notable games: @ Brownsburg (Jan 4), Rushville (Dec 14), Lawrenceburg (Jan 30)

Sectional Notes: Sectional 29 The Pirates are two time defending sectional champs and will once again be challenged by Lawrenceburg to threepeat.



The Pirates bring back their entire roster from a 20 win sweet 16 squad from a year ago. A very experienced squad that includes four seniors that have been a part of three straight 20 plus win seasons. Led by seniors **Aliyah Evans**, (13.5ppg & 6.5rpg) and **Micah Morrison** (13ppg & 2apg). The Pirates also have a strong junior group that includes junior all-star candidate **Melina Wilkison** (13.5ppg, 3rpg) center **Anna West** (5.8ppg & 5.5rpg) and guard **Taylor Cooney** (5ppg & 2.7apg). Greensburg is as experienced as any team in the state and among the favorites to return to state where they were runner-up two years ago.

### #3

#### Silver Creek Dragons

Coach Schoen

Conference Mid-Southern

Sectional 30

2018-19 Record: 15-8

2018-19 Final Sagarin Rank: 104

2018-19' IGBRR Preseason: NR / IGBBR Final Regular Season: NR

2018-19 Schedule Rank: 108

Leading returning scorer & rebounder:

(Jr.) Jaclyn Emly 15.5 PPG

(Jr.) Jaclyn Emly 6.2 RPG

Returning % of scoring: 73%

Notable games: Jeffersonville (Nov 22), @ North Harrison (Nov 27), BNL (Dec 19),

Sectional Notes: Sectional 30 The Dragons are poised to win their first sectional since 2011 but will have to contend with North Harrison who has returned to 3A.



The Dragons bring back 73% of their offense from a 15 win team, including their three top scorers and rebounders. Versatile junior **Jaclyn Emly** returns as the team's top scorer and rebounder from a season ago (15.5ppg & 6.2rpg). Junior **Savanah Kirchgessner** (6.8ppg & 4rpg) and sophomore **Emme Rooney** (9.6ppg & 3.5rpg), who had a fantastic freshman campaign, both return as major contributors. Add talented Louisville Male transfers **Alana & Kynidi Striverson** to the lineup and the Dragons will field one the most talented and deep squads in 3A. That additional depth comes from junior **Abby Grimm**, senior **Vic Hutchins**, sophomore **Lacy Tingle** and several other frosh and sophomores including talented freshman **Kiela Phillips**.

### #4

#### Danville Warriors

Coach May

Conference Sagamore

Sectional 28

2018-19 Record: 21-6

2018-19 Final Sagarin Rank: 34

2018-19' IGBRR Preseason: 4 / IGBBR Final Regular Season: 9

2018-19 Schedule Rank: 97

Leading returning scorer & rebounder:

(Sr.) Ella Collier 22.2 PPG

(Sr.) Ella Collier 5.3 RPG

Returning % of scoring: 82%

Notable games: Hamilton Heights (Nov 9), Gibson Southern (Nov 29), Linton Stockton (Dec 27)

Sectional Notes: Sectional 28 Danville will be favorites to win a fourth sectional in a row.



The Warriors return over 80% of their offense from a 21 win team a year ago. Led by junior all-star and Indiana All-Star candidate **Ella Collier** (22.2ppg & 5.3rpg). There is plenty of talent around Collier including, juniors **Maddie Patterson** (10.2ppg & 3rpg) and **Chloe Gould** (3.8ppg). Other contributors will include sophomore **Haley Godwin**, senior **Katie Davis** and add freshman **Isabelle Wooten** and transfer **Haley Ancelet** to the mix.

## #5

### Vincennes Lincoln Alices

Coach Connor Conference Big Eight

Sectional 31

2018-19 Record: 23-4

2018-19 Final Sagarin Rank: 61

2018-19' IGBRR Preseason: 6 / IGBBR Final Regular Season: 6

2018-19 Schedule Rank: 131

Leading returning scorer & rebounder:

(Jr.) Maycee Lange 17 PPG

(Jr.) Maycee Lange 12 RPG

Returning % of scoring: 80%

Notable games: Gibson Southern (Dec 3), Evansville Memorial (Dec 7),

Sectional Notes: Sectional 31 Four time sectional defending champ and favorite for number five.



The Alices return 80% of their offense from a 23 win team a year ago which includes the dynamic play of both senior guard **Darrian Carmean** (15.4ppg & 6.3apg) and junior all-star candidate **Maycee Lange** (17ppg & 12rpg). That inside, outside combo should be one of the best in the state. They will need to replace the inside dominate presence of graduated forward Alison Hein, (12ppg & 7rpg). Guard **Dani Kroeger** (4ppg & 4rpg) is coming off a solid freshman season and senior **Alanna Greene** will be a key contributor as well. **Chloe Cardinal, Kali Haynes** and **Marrisa Carmean** are others that will be expected to contribute.

## #6

### Gibson Southern Titans

Coach Brasher

Conference Pocket

Sectional 32

2018-19 Record: 24-4

2018-19 Final Sagarin Rank: 38

2018-19' IGBRR Preseason: NR / IGBBR Final Regular Season: 11

2018-19 Schedule Rank: 145

Leading returning scorer & rebounder:

(Sr.) Merideth Raley 19.5 PPG

(Sr.) Merideth Raley 8.3 RPG

Returning % of scoring: 80%

Notable games: Castle (Nov 12), Danville (Nov 29), @ Evansville Memorial (Dec 10)

Sectional Notes: Sectional 32 The Titans are defending champs but will have compete with Evansville Memorial & Heritage Hills to repeat.



The Titans return an experienced senior heavy roster from their 24 win Elite 8 team of a year ago. The Titans will need to replace the nearly 14ppg from graduated guard T.Klem but bring back the rest of the roster. Senior **Meredith Raley** (19.5ppg & 8.3rpg) returns as last year's leading scorer and rebounder. She is surrounded by fellow seniors **Claire Jones** (7.5ppg & 3rpg), **Shay Whitten** (7ppg), **Maci Foster** and **Brooke Goedde**. Junior guard **Kami Miller** (11ppg & 3.5apg) is coming of a nice sophomore season and will lead the charge from the backcourt. 6'3 sophomore **Taylor Singer**, 6'2 **Carson Kruse** and freshman **Ava Weisheit** will contribute as well.

## #7

**Inpls Bishop Chatard Trojans** Coach Fisher Conference Circle City Sectional 27

2018-19 Record: 16-10

2018-19 Final Sagarin Rank: 66 2018-19' IGBRR Preseason: NR / IGBBR Final Regular Season: NR

2018-19 Schedule Rank: 177

Leading returning scorer & rebounder: (Jr.) Zakia Rasheed 17 PPG (Sr.) Erika Pemberton 5.5 RPG

Returning % of scoring: 97%

Notable games: Fishers (Dec 7), @ Heritage Christian (Dec 13)

Sectional Notes: Sectional 27 The Trojans won last year's sectional but will now have to defend against Heritage Christian who has dropped back down into 3A.



The Trojans were led by two sophomore guards a season ago. With the added year of experience and bringing back 97% of their offense from that 16 win team should set the table for a successful run. The backcourt is one of the best in 3A, led by Junior All-Star candidate **Zakia Rasheed** (17ppg & 3.3apg). Talented junior **Moira McGinely** (11.7ppg & 4.8rpg) along with athletic senior **Anna Pruitt** (5.6ppg) make up the other pieces of that dynamic backcourt. Up front are seniors **Erika Pemberton** (5.5ppg & 5.5rpg) and **Anna Wuensch** (6ppg & 5rpg). **Mary Borchers** (5ppg & 3.5rpg) along with **Grace Adams, Sara Meek** and **DeeDee Cakey** are others that will provide production and depth.

## #8

**Evansville Memorial Tigers** Coach Dockery Conference Southern Indiana Sectional 32

2018-19 Record: 15-9

2018-19 Final Sagarin Rank: 58 2018-19' IGBRR Preseason: 2 / IGBBR Final Regular Season: 17

2017-18 Schedule Rank: 76

Leading returning scorer & rebounder: (Jr.) Ryleigh Anslinger 13.5 PPG (Jr.) Peyton Murphy 5.5 RPG

Returning % of scoring: 67%

Notable games: Gibson Southern (Dec 10), Eastern Pekin (Dec 19), Castle (Jan 3)

Sectional Notes: Sectional 32 The Tigers had won 3 straight sectionals before Gibson Southern took home the sectional last year.



After nearly twenty years at the helm Bruce Dockery retired and Lee Auker has taken the reigns. The Tigers return three skilled and experienced juniors in **Ryleigh Anslinger** (13.5ppg) **Peyton Murphy** (7.5ppg & 5.5rpg) and **Hope Lensing** (5ppg & 5rpg). They will need to replace the production of graduated point guard Sophia Rieckers 13.8ppg. Seniors **Mallory Wittmer, Tatum Tornatta** and junior **Kennedy Stratman** all return with experience. Expect freshman **Emily Mattingly** to make an immediate contribution as well.



## #9

### Angola Hornets

Coach Appleton

Conference Northeast Corner

Sectional 21

2018-19 Record: 21-7

2018-19 Final Sagarin Rank: 64

2018-19' IGBRR Preseason: 5 / IGBRR Final Regular Season: NR

2018-19 Schedule Rank: 137

Leading returning scorer & rebounder:

(Jr.) Hannah Knoll 13.3 PPG

(Sr.) Kayla Fenstermaker 4.7 RPG

Returning % of scoring: 57%

Notable games: FW Luers (Nov 12), Bellmont (Jan29)

Sectional Notes: Sectional 21 The Hornets won their first sectional since 2003 and will be favored to repeat.



The Hornets will need to fill some gaps that were created by the graduation of 4 seniors and over 40% of their offense, including Pepler, 10.5ppg, and Duvendack, 7ppg & 5rpg. Returning, however, is Junior All-Star candidate **Hannah Knoll** (13.3ppg) along with senior **Kayla Fenstermaker** (6ppg & 4.7rpg). Talented sophomore **Lauren Leach** will be leaned on for added production and the addition of athletic senior guard **Alley Lorntz** back to the team, 8ppg as a sophomore, will help fill those gaps. **Megan Nisum** and **Danielle Dunham** will contribute as well.

## #10

### Mishawaka Marian Knights

Coach Scott

Conference Northern Indiana

Sectional 19

2018-19 Record: 22-4

2018-19 Final Sagarin Rank: 30

2018-19' IGBRR Preseason: NR / IGBRR Final Regular Season: 5

2018-19 Schedule Rank: 111

Leading returning scorer & rebounder:

(Jr.) McKenzie Hudgen 11.7 PPG

(Sr.) Christina Himelick 6 RPG

Returning % of scoring: 53%

Notable games: Penn (Dec 3), SB Washington (Dec 7)

Sectional Notes: Sectional 19 The Knights will compete with South Bend St Joe & SB Washington for the title in a competitive sectional.



It will be a mixed bag for the Knights entering the 2018-19 season. They graduated nearly 50% of their offensive output including that of frontliners Weaver, 14ppg, and Payne, 12.3ppg. However, they will return much of their backcourt in Junior All-Star candidate **McKenzie Hudgen** (11.7pp & 4.2rpg) and sisters **Jaiden** (6.2ppg) and **Payton Rangel** (4ppg). Senior **Christina Himelick**, (7ppg & 6rpg) will be leaned on to pick up the production loss up front. Add in one of the more talented freshman guards in the state in **Neveah Foster** and the Knights are still a team to be dealt with. A deep sophomore class that includes **Kenndall Bethel** and **Hannah Burch** will add depth.

### **3A Honorable Mention:**

**#11 Lawrenceburg Tigers (21-5)**

**#12 Norwell Knights (19-4)**

**#13 Fort Wayne Luers Knights (13-8)**

**#14 South Bend St Joseph Indians (16-8 4A)**

**#15 Scottsburg Warriors (17-7)**

**#16 North Harrison Cougars (17-7 4A)**

**#17 Benton Central Bison (26-5)**

**#18 Salem Lions (24-4)**

**#19 Heritage Hills Patriots (17-6)**

**#20 Northwood Panthers (16-8)**

### **3A Classification Reassignments**

#### **Added to 3A**

Central Noble (2A Success Factor)

Connersville (From 4A)

FW Bishop Dwenger (From 4A)

Heritage Christian (4A Success Factor)

Indpls George Washington (From 2A)

Kankakee Valley (From 4A)

Monorvia (From 2A)

Oak Hill (From 2A)

River Forest (From 2A)

South Bend Clay (From 4A)

Speedway (From 2A)

Winchester (2A Success Factor)



**Removed from 3A**

Blackford (To 2A)

Columbia City (To 4A)

Fairfield (To 2A)

Inpls Crispus Attucks (To 4A)

Gary West Side (To 4A)

Marion (To 4A)

New Haven (To 4A)

Northwestern (3A Success factor)

Rensselaer Central (To 2A)

Southmount (To 2A)

Southridge (To 2A)

Wester Boone (To 2A)





# 3A PLAYER WATCHLIST

(50)

ADDYSON BAYMAN	WOODLAN	SENIOR
ALAYSHA BRANDENBERGER	BOONVILLE	SOPHOMORE
CAILY BOLSER	MISSISSINEWA	SENIOR
KYRISTIN BOND	SOUTH DEARBORN	SENIOR
MEGHAN BUSICK	BELLMONT	SENIOR
DARRIAN CARMEAN	VINCENNES LINCOLN	SENIOR
ELLA COLLIER	DANVILLE	SENIOR
CHANTEESE CRAIG	FORT WAYNE CONCORDIA	JUNIOR
CARLEY CULBERSON	YORKTOWN	JUNIOR
MARIAH DICKERSON	EVANSVILLE MATER DEI	JUNIOR
BREE DOSSEN	HERITAGE	SENIOR
JACLYN EMLY	SILVER CREEK	JUNIOR
ALLYAH EVANS	GREENSBURG	SENIOR
KAYLEE FUELING	NORWELL	JUNIOR
REBEKAH GORDON	HERITAGE HILLS	JUNIOR
BAILEY HARTSOUGH	LAKELAND	JUNIOR
MALLORY HAWKINS	SOUTH VERMILLION	SENIOR
MCKENZIE HUDGEN	MISHAWAKA MARIAN	JUNIOR
JULIANA KEMPER	LAWRENCEBURG	SENIOR
KENNA KIRBY	TRI-WEST	SOPHOMORE
HANNAH KNOLL	ANGOLA	JUNIOR
MAYCEE LANGE	VINCENNES LINCOLN	JUNIOR
HADLEY LYTTON	HERITAGE HILLS	SOPHOMORE
MADDIE LAWRENCE	WINCHESTER	SENIOR
LILLY MAPLE	MACONAQUAH	SOPHOMORE
JAYLAH MAYS	SCOTTSBURG	SENIOR
MOIRA MCGINLEY	BISHOP CHATARD	JUNIOR
JADE NUTLEY	MADISON	JUNIOR
ALAINA OMONODE	WEST LAFAYETTE	SENIOR

3A Player Watchlist continued....

IATIA POSTON	LIGHTHOUSE	SOPHOMORE
MERIDETH RALEY	GIBSON SOUTHERN	SENIOR
ZAKIA RASHEED	BISHOP CHATARD	JUNIOR
MILA REYNOLDS	SOUTH BEND WASHINGTON	SOPHOMORE
LYDIA REIMBOLD	FORT WAYNE BISHOP LUERS	SENIOR
BAYLEIGH RUNNER	HAMILTON HEIGHTS	SENIOR
MEGAN SANDIFER	INDIANAPOLIS RITTER	SENIOR
ALI SAUNDERS	NORTH HARRISON	SOPHOMORE
MAIAH SHELTON	NORWELL	JUNIOR
DELAINEY SHORTER	SULLIVAN	SOPHOMORE
GRACIE SHORTER	SULLIVAN	SOPHOMORE
HANNAH SISK	PRINCETON	JUNIOR
ALLISON STOGSDILL	BROWN COUNTY	SENIOR
AUDREY STRAWSMA	BENTON CENTRAL	SENIOR
KEEGAN SULLIVAN	SOUTH BEND ST JOSEPH	SENIOR
TAYLOR WESTGATE	OAK HILL	SENIOR
SYDNEY WATKINS	HERITAGE CHRISTIAN	SENIOR
ARI WIGGINS	HERITAGE CHRISTIAN	JUNIOR
RAMEY WILDER	BOONVILLE	SENIOR
MELINA WILKISON	GREENSBURG	JUNIOR
ZOE ZELLERS	SCOTTSBURG	JUNIOR



# 2020 IGBRR May Day Classic

May 1-3<sup>rd</sup>

Indianapolis area

4<sup>th</sup> – High School



## “Best Value Event”

All-Tourney HS Team named onsite with awards

Team Championship & Runner-up trophies

Multiple Divisions

IGBRR HS coverage & event write-up

Extensive social media coverage

IGBRR TV coverage of games on YouTube

Free College coach’s packets

HS team & individual photo shoot

Coaches hospitality room

Multiple recruiting services

Why pay more for an event that doesn’t offer all of these value added services?

Get registered today at [IGBRR.COM](http://IGBRR.COM), multiple team discounts and early bird offer available.

96 teams in 2019 May Day event, see event write-up.

# 2A Indiana High School Preview



Several of the 2A powers over the last couple of seasons have moved on to 3A including defending State Champ Oak Hill, two time runner-up Winchester, and 2018 State Champ Central Noble. That leaves a couple heavy weights, a handful of contenders and a few coming in from other classes with promise. Triton Central has won 20 plus games the last three seasons and has one of the state's top starting lineups regardless of class and should be considered a favorite. Hammond Noll features three talented juniors, including a 2021 Miss Basketball candidate, while Linton Stockton stars three sensational juniors of their own including a Junior All-Star candidate. Eastern brings back nearly its entire roster from a 21 win season. Several other squads will feature talent to compete at the top and a few will be dangerous come tourney time as they return players that may not return from injury until late.

## Pre-Season All 2A Team

G	<b>Lillian Frasure</b>	2021	North Judson
G	<b>Courtney Blakely</b>	2021	Hammond Noll
G	<b>Vanesse Shafford</b>	2021	Linton Stockton
G	<b>Maya Chandler</b>	2020	Triton Central
F	<b>Lindsey Syrek</b>	2020	University

## #1

**Triton Central Tigers**      Coach Graham      Conference Indiana Crossroads      Sectional 42

2018-19 Record: 23-2

2018-19 Final Sagarin Rank: 28      2018-19 IGBRR Preseason: 3 / IGBRR Final Regular Season: 2

2018-19 Schedule Rank: 168

Leading returning scorer & rebounder:      (Jr.) Tenleigh Phelps 15 PPG      (Jr.) Tenleigh Phelps 7 RPG

Returning % of scoring: 97%

Notable games: Linton Stockton (Nov 30), @ Covenant Christian (Jan 21)

Sectional Notes: Sectional 42 Triton Central has won the last two sectionals and four of the last five. They will be heavy favorites to return to the Regional once again.



Triton Central returns all five starters and 97% of their offensive scoring from a 23-2 squad. Led by Indiana All-Star candidate guard **Maya Chandler** (14ppg, 5rpg & 4apg). The Tigers return two other 14ppg scorers in Junior All-Star candidate **Tenleigh Phelps** (15ppg & 7rpg) and senior **Rylie Stephens** (14.5ppg & 6rpg). Add in the experience of true point **Taylor Heath** (5.7ppg & 5.5apg) and post **Bailey Stamper** (5ppg & 3.7rpg) in the starting rotation. **Grace Crist** knocked down 40 triples off the bench a season ago. The only question may be depth with only seven returners seeing significant varsity time.



## #2

### Hammond Bishop Noll Warriors

Coach Golston

Conference Greater South Shore

Sectional 33

2018-19 Record: 21-7

2018-19 Final Sagarin Rank: 100

2018-19 IGBRR Preseason: NR / IGBBR Final Regular Season: 9

2018-19 Schedule Rank: 187

Leading returning scorer & rebounder:

(Jr.) Courtney Blakely 20.5 PPG

(Jr.) Laila Rogers 6.5 RPG

Returning % of scoring: 76%

Notable games: Heritage Christian (Jan 11), Crown Point (Jan 29)

Sectional Notes: Sectional 33 Hammond Noll will be heavy favorite to win their 7<sup>th</sup> straight sectional.



The Warriors are led by a talented trio of juniors that include Junior All-Star candidate **Courtney Blakely** (20.5ppg & 4.5apg). The other two heads of that monster include guard **Rose Fuentes** (12ppg & 4.8apg) and athletic frontliner **Laila Rogers** (10ppg & 6.5rpg). Hammond Noll will need to replace the production up front from the graduation of Kristian Steele and Eris Harris.

## #3

### Linton Stockton Miners

Coach Rehmel

Conference Southwestern Indiana

Sectional 47

2018-19 Record: 22-4

2018-19 Final Sagarin Rank: 73

2018-19 IGBRR Preseason: 9 / IGBBR Final Regular Season: 6

2018-19 Schedule Rank: 182

Leading returning scorer & rebounder:

(Jr.) Vanessa Shafford 16.7 PPG

(Jr.) Vanessa Shafford 7.8 RPG

Returning % of scoring: 75%

Notable games: Triton Central (Nov 30), Danville (Dec 27), Loogootee (Jan 25)

Sectional Notes: Sectional 47 The Miners are looking for their first sectional title since 2010. Vincennes Rivet moving up into Sectional 47 doesn't make that any easier.



The Miners did graduate five seniors including two starters, Frye & Frady, but return one of the top trio of juniors in the state. Led by Junior All-Star candidate and sharp shooter **Vanessa Shafford** (16.7ppg, 7.8rpg, 4apg). Fellow junior **Aubrey Burgess** anchors the backcourt (12ppg & 2.5apg) while wing **Haley Rose** (10ppg & 4rpg) provides versatility. Sophomore **Jaylee Hayes**, previously Shakamak (11ppg & 8rpg) will add additional firepower for the Miners.

## #4

### Eastern Pekin Musketeers

Coach McBride

Conference Mid-Southern

Sectional 46

2018-19 Record: 21-7

2018-19 Final Sagarin Rank: 117

2018-19 IGBRR Preseason: NR / IGBBR Final Regular Season: 11

2018-19 Schedule Rank: 130

Leading returning scorer & rebounder:

(Jr.) Shelbi Patton 11.5 PPG

(Jr.) Lily Crumpton 6.2 RPG

Returning % of scoring: 95%

Notable games: Salem (Nov 22), Evansville Memorial (Dec 27), @ Silver Creek (Jan 25)

Sectional Notes: Sectional 46 The Musketeers are defending sectional champs, have won two of the last three, and will get a test from Crawford County and Providence but should be favored to take another.



The Musketeers, the 2017 State Champs, return all but one starter back from a 21 win team a year ago. Eastern has both experience and balance with 4 starters that return that all average over 7.5ppg. Led by veteran senior guard **Isabell Claywell** (10ppg & 2.5apg). Junior guard **Shelbi Patton** (11.5ppg & 3.5rpg) joins her in the Eastern backcourt, while junior forwards **Lilly Crumpton** (8.2ppg & 6.2rpg) and **Kendra Sill** (7.5ppg & 5rpg) anchor the frontline. The Musketeers will get production from **Shelby Case**, **McKenna Jeter**, and **Hannah Drury** as well.

## #5

### Shenandoah Raiders

Coach Wyatt

Conference Mid-Eastern

Sectional 41

2018-19 Record: 20-5

2018-19 Final Sagarin Rank: 116

2018-19 IGBRR Preseason: 12 / IGBBR Final Regular Season: 17

2018-19 Schedule Rank: 182

Leading returning scorer & rebounder:

(Jr.) Kathryn Perry 17PPG

(Jr.) Erikka Hill 8.8 RPG

Returning % of scoring: 81%

Notable games: Frankton (Nov 30), Pendleton Heights (Jan 25)

Sectional Notes: Sectional 41 The Raiders will be looking for their first sectional since 2015. No Triton Central in their sectional this year, who account for their last three sectional losses, but Northeastern & Union County will make it a tough road.



The Raiders return their top two leading scorers and 81% of their offensive production from a 20 win team a year ago. Led by PG **Kathryn Perry** (17ppg & 3.3apg), along with fellow junior **Erikka Hill** (14.7ppg & 8.8rpg). Shenandoah will also count on production from juniors **Jenna Stewart** (5ppg & 5.8rpg) and **Rachel Soden**. They will need to replace the minutes of their three graduated seniors.

## #6

**Frankton Eagles** Coach Hamaker Conference Central Indiana Sectional 40

2018-19 Record: 13-12

2018-19 Final Sagarin Rank: 170 2018-19 IGBRR Preseason: NR / IGBRR Final Regular Season: NR

2018-19 Schedule Rank: 206

Leading returning scorer & rebounder: (Sr.) Addie Gardner 9.5 PPG (Soph.) Lauryn Bates 6.5 RPG

Returning % of scoring: 87%

Notable games: Shenandoah (Nov 30), Tipton (Jan 16)

Sectional Notes: Sectional 40 The Eagles will be in the mix to grab their third title in five years after breaking through in 2016 with their first in 16 years.



Frankton will be returning 87% of their offense which includes their entire roster outside of graduated starter Sierra Southard (6.8ppg). The Eagles will be led by the Gardner sisters in senior **Addy Gardner** 9.5ppg and junior **Ava Gardner**. Senior guard **Baily Tucker** 6.8ppg and junior center **Chloe Thomas** 8ppg will provide additional production for the Eagles. **Aleyah Rastetter** and **Lauryn Bates** will also be productive pieces for the Eagles. Throw in Greencastle transfers junior **Ella Shield**, 9.7ppg & 5.3rpg, and sophomore **Mia Shields** 9ppg and the Eagles will have one of the deeper talent pools in 2A.

## #7

**North Judson Bluejays** Coach Breden Conference Hoosier North Sectional 34

2018-19 Record: 22-4

2018-19 Final Sagarin Rank: 31 2018-19 IGBRR Preseason: 6 / IGBRR Final Regular Season: 4

2018-19 Schedule Rank: 143

Leading returning scorer & rebounder: (Jr.) Lilliann Frasure 19.6 PPG (Jr.) Lilliann Frasure 9 RPG

Returning % of scoring: 43%

Notable games: Rensselaer Central (Nov 9), Morgan Twnshp (Dec 3), South Central UM (Dec 14)

Sectional Notes: Sectional 34 The Bluejays are poised to three repeat as Sectional champs but will have a couple tough newcomers to deal with in Rensselaer Central and South Central union Mills.



The Bluejays are coming off their third straight 20 win season. The bad news is they graduated four key seniors including Maddy Schumacher (17.6ppg) and have lost 57% of their points. The good news is they return one of the states most prolific scorers in Indiana Junior All Star candidate **Lilliann Frasure** (19.6ppg, 9rpg, 5.3apg) who has already surpassed the 1000 point mark in just her first two seasons. No other returner averaged over 2ppg but many are returning with varsity experience. The Bluejays hope to get freshman **Sophia Frasure** in the second half of the season when she returns from injury.

## **2A HONORABLE MENTION:**

**#8 Vincennes Rivet Patriots (29-1 1A)**

**#9 South Putnam Eagles (16-8)**

**#10 South Central Union Mills Satellites (19-7 1A)**

**#11 Tipton Blue Devils (21-6)**

**#12 Covenant Christian Warriors (18-9)**

**#13 Rensselaer Central Bombers (12-8 3A)**

**#14 Northeastern Knights (17-8)**

**#15 Union County Patriots (19-5)**

## **2A Classification Reassignments**

### **Added to 2A Class**

Marquette Catholic (1A Success Factor)

Rensselaer Central (from 3A)

Riverton Parke (from 1A)

Southridge (from 3A)

Southmont (from 3A)

South Central UM (from 1A)

University (from 1A)

Vincennes Rivet (1A Success Factor)

Western Boone (from 3A)

Westville (from 1A)

### **Removed from 2A Class**

Cambridge City (to 1A)

Central Noble (to 3A Success Factor)

Covington (to 1A)

Indpls George Washington (to 3A)

Monrovia (to 3A)

North Miami (to 1A)

Oak Hill (to 3A)

River Forest (to 3A)

Speedway (to 3A)

Winchester (to 3A Success Factor)



## 2019-20 High School Season **2A Player Watchlist** (40)

TAYLOR AUSTIN	LAKE STATION EDISON	JUNIOR
CIONNA BAILEY	MILAN	SENIOR
COURTNEY BLAKELY	HAMMOND NOLL	JUNIOR
NATALIE BOESING	PROVIDENCE	SENIOR
HANNAH BOLTON	MONROE CENTRAL	SENIOR
EMME BOOTS	BLUFFTON	JUNIOR
AUBREY BURGESS	LINTON STOCKTON	JUNIOR
MAYA CHANDLER	TRITON CENTRAL	SENIOR
KARSYN CHERRY	LAFAYETTE CENTRAL CATHOLIC	SOPHOMORE
ERIN COFFEL	BREMEN	SENIOR
MCKENZIE COOPER	EASTERN GREENTOWN	SENIOR
JOCELYN DUNCAN	EASTERN HANCOCK	SENIOR
LILLIAN FRASURE	NORTH JUDSON	JUNIOR
ROSE FUENTES	HAMMOND NOLL	JUNIOR
ADDIE GARDNER	FRANKTON	SENIOR
ALEXIS GERMAN	PRAIRE HEIGHTS	SENIOR
MADISON GRAY	UNION COUNTY	JUNIOR
ILANI WILLIAMS HARRIS	COVENANT CHRISTIAN	SENIOR
ERIKKA HILL	SHENANDOAH	JUNIOR
CARLY HOLLEY	ADAMS CENTRAL	SENIOR
KELSEY LANGLEY	TAYLOR	SOPHOMORE
TRANAE MANN	INDIANAPOLIS WASHINGTON	JUNIOR
JENNA MCFARLAND	NORTHEASTERN	JUNIOR
MADISON MILLER	ROSSVILLE	SENIOR
MIA MONTGOMERY	SOUTHRIDGE	SOPHOMORE
KATHRYN PERRY	SHENANDOAH	JUNIOR
TENLEIGH PHELPS	TRITON CENTRAL	JUNIOR
TAYLOR PINKERTON	UNION COUNTY	SENIOR



2A Player Watchlist Continued ...

GRAYCIE POE	NORTH KNOX	SOPHOMORE
LAILA ROGERS	HAMMOND NOLL	JUNIOR
HALEY ROSE	LINTON STOCKTON	JUNIOR
VANESSA SHAFFORD	LINTON-STOCKTON	JUNIOR
SAMMIE SHRUM	CLOVERDALE	SENIOR
RYLIE STEPHENS	TRITON CENTRAL	SENIOR
LINDSEY SYREK	UNIVERSITY	SENIOR
MADISON THOMPSON	WAPAHANI	JUNIOR
TIA TOLBERT	VINCENNESS RIVET	SENIOR
LEXI VANIHHEL	SOUTH PUTNAM	SENIOR
JASMINE WALKER	CLARKVILLE	JUNIOR
AMBER WOLF	SOUTH CENTRAL UM	SENIOR

# Subscribe to watch Indiana's top prospects in action

IGBRR TV on



IGBRR TV

SUBSCRIBE

HOME

VIDEOS

PLAYLISTS

CHANNELS

ABOUT



Uploads ▾ PLAY ALL

≡ SORT BY



2018 Preseason Showcase 3 Point Championship  
30 views • 1 month ago



2018 Preseason Showcase Hot Shot Championship  
58 views • 1 month ago



2018 Preseason Showcase Skillz Challenge...  
29 views • 1 month ago



2018 Preseason Showcase 3v3 action  
49 views • 1 month ago



2018 Futures Camp 3v3 action  
31 views • 1 month ago



2018 Futures Camp 5v5 Round 3  
34 views • 1 month ago



2018 Futures Camp 5v5 Round 2  
28 views • 1 month ago



2018 Futures Camp 5v5  
37 views • 1 month ago



2018 Futures Camp Hot Shot Championship  
31 views • 1 month ago



2018 Futures Camp Skillz Challenge Championship  
19 views • 1 month ago



2018 Futures Camp 3 Point Championship  
65 views • 1 month ago



2018 AIS Black vs. Orange  
84 views • 2 months ago



2018 AIS Blue vs. Green  
58 views • 2 months ago



2018 AIS Green vs. Gold  
79 views • 2 months ago



2018 AIS Purple vs. Red  
122 views • 2 months ago



2018 AIS Orange v Maroon  
100 views • 2 months ago



2018 AIS Blue vs. Black  
160 views • 2 months ago



2018 May Day Platinum Div Championship 2nd half finish  
43 views • 5 months ago



2018 PLATINUM HS Division Championship SDE Sullivan...  
86 views • 5 months ago



2018 BRONZE HS Division Championship SDE Newport...  
43 views • 5 months ago



2018 SILVER High School Div. Championship Midwest...  
38 views • 5 months ago



2018 IGBRR Tourney: Sky Digg Elite Sullivan vs Flight...  
105 views • 5 months ago



2018 IGBRR Tourney: NWI Thunder Gold vs Magic...  
60 views • 5 months ago



2018 IGBRR Tourney: Flight Attack vs Team Indiana...  
120 views • 5 months ago



# 1A Indiana High School Preview

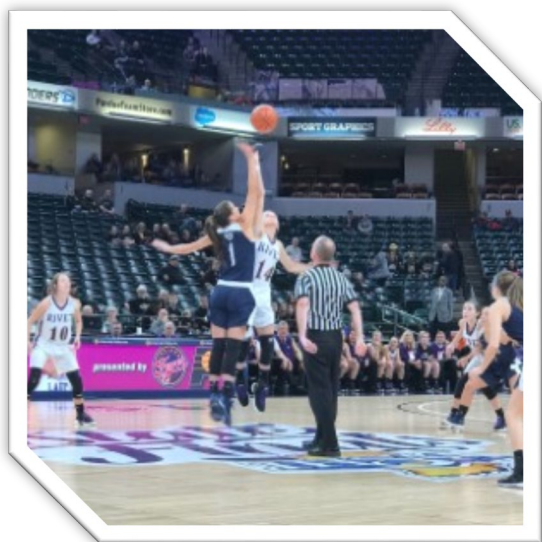

The 1A landscape will change dramatically as the two teams that have played in the last two State Championships, Marquette Catholic & Vincennes Rivet, graduated significant talent and both have been moved to 2A through the success factor. Throw in University and South Central UM moving to 2A through enrollment and Northfield losing over 50% of their offensive production and we will have a wide open 1A field. Loogootee our other preseason top 5 from a year ago returns a trio of talented juniors, while Morgan Township, Oregon-Davis, GCA, Tecumseh, and North Central Farmersburg all return talented squads.

## Pre-Season All 1A Team

G	<b>Averi Davidson</b>	2021	North Central (Farmersburg)
G	<b>Grace Adams</b>	2021	Lanesville
G	<b>Mercedes Rhodes</b>	2021	Oregon-Davis
F	<b>Sahara Bee</b>	2020	Morgan Township
F	<b>Sydney Jaynes</b>	2021	Trinity Lutheran

## #1

**Morgan Township Cherokee** Coach Adams Conference Porter Sectional 49

2018-19 Record: 15-9

2018-19 Final Sagarin Rank: 161 2018-19 IGBRR Preseason: 7 / IGBRR Final Regular Season: 16

2018-19 Schedule Rank: 250

Leading returning scorer & rebounder: (Sr.) Sahara Bee 13.5 PPG (Sr.) Sahara Bee 11.3 RPG

Returning % of scoring: 99 %

Notable games: North Judson (Dec3), South Central UM (Dec10), Oregon-Davis (Jan2)

Sectional Notes: Sectional 49 Marquette Catholic have won the last 4 sectionals but their departure opens the door for Morgan Township.



The Cherokee's may not have hit their full stride last year but they return as a talented roster as any in 1A and possibly the deepest. Eight players played in over 20 contest and they return 99% of their offense. Morgan Township has a balance attack, in that they have talent at all spots with **Sahara Bee** (13.5ppg/11.3rpg), **Kassie Stanko** (8ppg/3.5rpg), **Emmy Wells** (9ppg/5.3rpg) and guards **Emma O'Brien** (8ppg/3apg), **Sydney Good** (7ppg), and **Grace Good**.

## #2

**Oregon-Davis Bobcats** Coach Minix Conference Independent Sectional 50

2018-19 Record: 15-9

2018-19 Final Sagarin Rank: 156 2018-19 IGBRR Preseason: NR / IGBRR Final Regular Season: 9

2018-19 Schedule Rank: 211

Leading returning scorer & rebounder: (Jr.) Mercedes Rhodes 20.5 PPG (Sr.) Jaden Washington 8.5 RPG

Returning % of scoring: 91%

Notable games: South Central UM (Dec 20), @ Morgan Twmsp (Jan 2)

Sectional Notes: Sectional 50 OD bowed out to South Central in the sectional championship last year but the Satellites have moved to 2A and OD should be heavy favorites this go around.



The Bobcats return nearly their entire roster, including the top five scorers, from a 15-9 campaign a year ago. OD has tons of experience and a balance attack that has plenty of scoring from both the backcourt and frontcourt. They are led by junior guard **Mercedes Rhodes** (20.6ppg/6.3rpg), while senior guards **Katelyn Sauer** (11.3ppg/4.7apg) and **Reece Danford** (5.7ppg) join her in the backcourt. Senior center **Jaden Worthington** (12.5ppg/8.5rpg) anchors the frontcourt along with senior **Sydney Williams** (9.5ppg).

## #3

**Loogootee Lions** Coach Smith Conference Blue Chip Sectional 63

2018-19 Record: 21-4

2018-19 Final Sagarin Rank: 120 2018-19 IGBRR Preseason: 5 / IGBRR Final Regular Season: 4

2018-19 Schedule Rank: 252

Leading returning scorer & rebounder: (Jr.) Brooklyn Jones 11PPG (Jr.) Mackenzie VanHoy 3.5RPG

Returning % of scoring: 62%

Notable games: Columbus East (Dec4), @ Tecumseh (Jan 4), Vincennes Rivet (Jan16), @ Linton S. (Jan 25)

Sectional Notes: Sectional 63 With state runner-up Rivet moving to 2A, the Lions will be the favorite to win their first sectional since 2005



The Lions return the talented junior trio of **Brooklyn Jones** (11ppg), **Kalea Fleming** (7.5ppg), and **Makenzie VanHoy** (5.8ppg) from a successful 21-4 season, two of those losses at the hands of state runner-up Vincennes Rivet (4 of their 7 losses over the last two seasons). They will need to replace the production of graduated star guard Tyanna Graber (16.8ppg), much of that may be picked up by the aforementioned juniors. Developing additional depth and contribution will be key.



## #4

### Tecumseh Braves

Coach Lubbehusen

Conference Pocket

Sectional 64

2018-19 Record: 19-6

2018-19 Final Sagarin Rank: 147      2018-19 IGBRR Preseason: NR / IGBBR Final Regular Season: 8

2018-19 Schedule Rank: 238

Leading returning scorer & rebounder:      (Soph.) Kaybree Oxley 16.7PPG      (Soph.) Kaybree Oxley 9RPG

Returning % of scoring: 67%

Notable games: @ Heritage Hills (Dec 5), Loogootee (Jan 4), Gibson Southern (Jan 16), Vincennes Rivet (Jan 21)

Sectional Notes: Sectional 64 The Braves won their first Sectional since 2012 last year and should repeat.



The Braves will rely heavily on the athletic frontcourt duo of **Chloe Holder** (13.5ppg/7RPG) and **Kaybree Oxley** (16.7ppg/9rpg). Tecumseh will have to replace the experience and production of Dalina Meyer (9ppg/3.5apg), **Kaitlyn Helfert** (7.5ppg), and **Olivia Rudolph**. **Gracee Sullivan** (6.3ppg) and **Layne Pemberton** will be leaned on for additional production. Getting consistent play and production from the backcourt will key for the Braves.

## #5

### Greenwood Christian Academy Cougars

Coach Weems

Conference Pioneer

Sectional 59

2018-19 Record: 17-11

2018-19 Final Sagarin Rank: 198      2018-19 IGBRR Preseason: NR / IGBBR Final Regular Season: NR

2018-19 Schedule Rank: 292

Leading returning scorer & rebounder:      (Jr.) Isabella Reed 21PPG      (Jr.) Isabella Reed 15RPG

Returning % of scoring: 100%

Notable games: Johnson Co Trny (Nov 19), Bethesda Christian (Dec 21), @ Trinity Lutheran (Jan 7)

Sectional Notes: Sectional 59 The Cougars won their first sectional in program history last year and will be favorites to repeat.



The Cougars return their entire roster from a 17 win Elite 8 squad. Led by junior **Isabella Reed** who average 21 PPG & 15 RPG from the wing, including a state leading 26 double-doubles. Junior **Savvanah Frye** (12.5ppg/7rpg) and senior **Alexis Mead** (15.5ppg/4.3apg) add even more firepower to the GCA lineup. Additional support will come from **Katie Potter** (5.5ppg) and **Ellie Bigelow** (5.5ppg).



## **HONORABLE MENTION:**

**#6 North Central Farmersburg Thunderbirds (16-9)**

**#7 Jac-Cen-Del Eagles (21-6)**

**#8 North Vermillion Falcons (24-3)**

**#9 West Washington Senators (17-10)**

**#10 Union City Indians (14-9)**

**#11 Bethesda Christian Patriots (13-10)**

**#12 Trinity Lutheran Cougars (17-10)**

## **2A Classification Reassignments**

### **Added to 1A Class**

Cambridge City (from 2A)

Covington (from 2A)

Lighthouse Christian Academy (add 1A)

North Miami (from 2A)

### **Removed from 1A Class**

Marquette Catholic (2A Success factor)

Riverton Parke (to 2A)

SB Career Academy (to 2A)

South Central UM (to 2A)

University (to 2A)

Vincennes Rivet (2A Success factor)

Westville (to 2A)



2019-20 High School Season

# 1A PLAYER WATCHLIST

(40)

GRACE ADAMS	LANESVILLE	JUNIOR
SAHARA BEE	MORGAN TOWNSHIP	SENIOR
JOCELYN COX	NORTH CENTRAL FARMERSBURG	JUNIOR
MARIAH CLAYWELL	UNION CITY	SOPHOMORE
MCKENZIE CROWDER	NORTH VERMILLION	JUNIOR
AVERI DAVIDSON	NORTH CENTRAL	JUNIOR
RYLEE DOWERS	NORTH VERMILLION	SENIOR
KENADIE FERNUNG	TRI-CENTRAL	JUNIOR
KALEA FLEMING	LOGOOTE	JUNIOR
MARYANN FREEMAN	NORTH MIAMI	SENIOR
MADDI FULKS	BETHESDA CHRISTIAN	SENIOR
TAYLOR GERKE	LAKEWOOD PARK CHRISTIAN	SOPHOMORE
CHLOE HOLDER	TECUMSEH	SENIOR
SYDNEY JAYNES	TRINITY LUTHERAN	JUNIOR
CHLOE JOLLOF	LAKEWOOD CHRISTIAN	JUNIOR
BROOKLYN JONES	LOGOOTE	JUNIOR
KASSIDY KELTNER	WEST WASHINGTON	SENIOR
OLIVIA KLINGER	WASHINGTON TOWNSHIP	SENIOR
CHRISTINA KNIGHT	BORDEN	SOPHOMORE
PAIGE LEDFORD	JAC-CEN-DEL	JUNIOR
SKYLIE LUTZ	UNION CITY	SOPHOMORE
ALLEY MADDEN	BLUE RIVER VALLEY	SOPHOMORE
ALEXIS MEAD	GREENWOOD CHRISTIAN ACADEMY	SENIOR
JEWEL MCCORMICK	SPRINGS VALLEY	SENIOR
KAYBREE OXLEY	TECUMSEH	SOPHOMORE
HEATHER PAUTLER	DALEVILLE	JUNIOR

AVERI PHELPS	TRI	JUNIOR
HANNAH PUENT	INDIANA DEAF	SENIOR
DESTINEY RAMEY	EDINBURGH	SENIOR
ISABELLA REED	GREENWOOD CHRISTIAN ACADEMY	JUNIOR
MERCEDES RHODES	OREGON DAVIS	JUNIOR
SHERIDAN ROBBINS	ORLEANS	JUNIOR
HANNAH SABOTIN	TRINITY LUTHERAN	SENIOR
KATIE SAUER	OREGON DAVIS	SENIOR
RACHEL SHAFER	BETHESDA CHRISTIAN	SENIOR
KYLEE SHELTON	BLOOMFIELD	JUNIOR
MADISON STAMM	ANDERSON PREP ACADEMY	SENIOR
ANIYA WASHINGTON	TINDLEY	JUNIOR
COURTNEY WILLIAMS	NORTH CENTRAL FARMERSBURG	JUNIOR
JAYDEN WORTHINGTON	OREGON-DAVIS	SENIOR

# 2020 IGBRR EVENTS



**IGBRR May Day Tournament  
May 1-3rd**



**ALL – INDIANA SHOWCASE  
August 16th**



**Indiana Futures Camp  
August 30th**



**PRE-SEASON SHOWCASE  
September 27th**