

2018-19
INDIANA HIGH SCHOOL
GIRLS BASKETBALL
PREVIEW

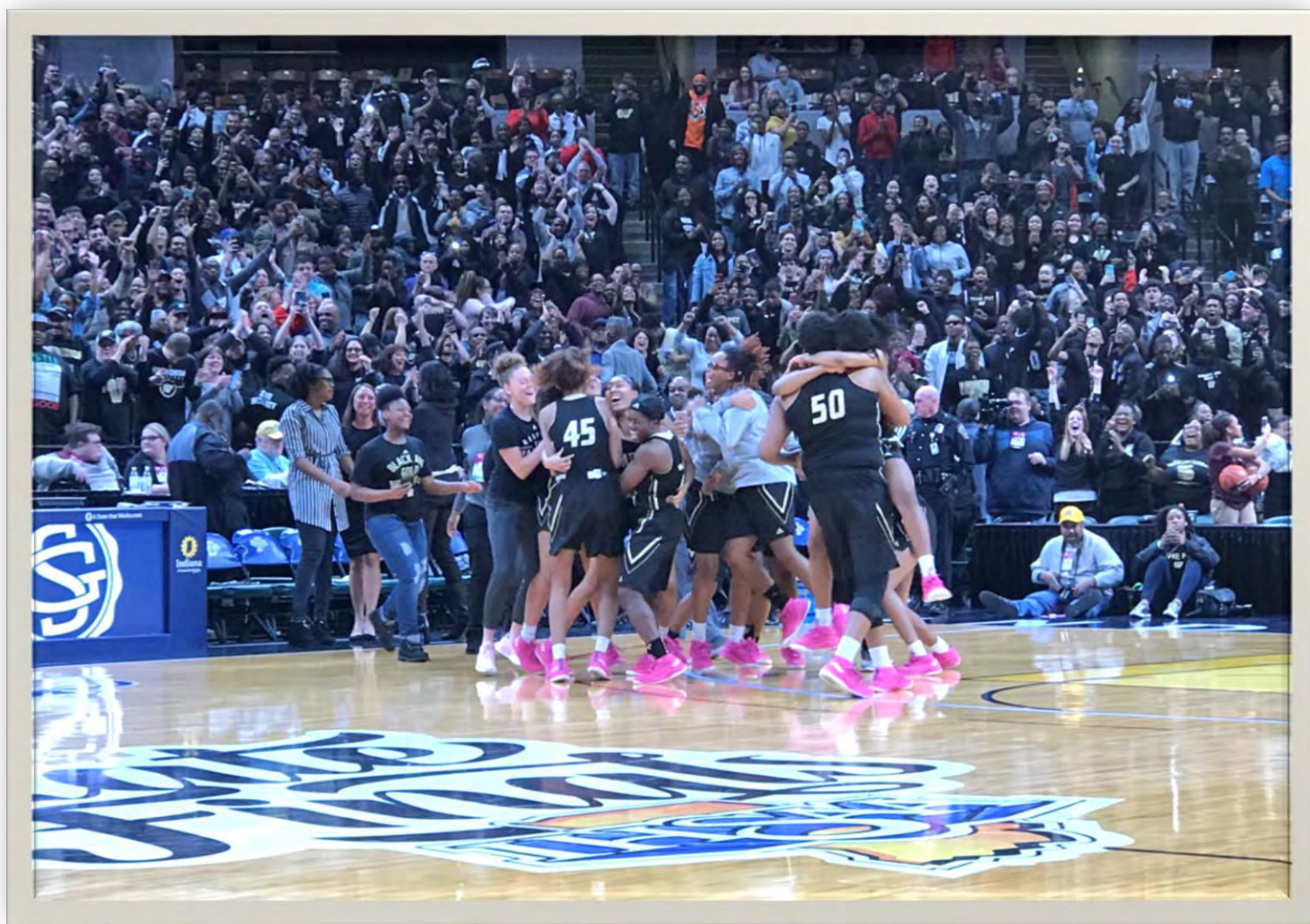

IGBRR 2018-19 Indiana High School Girls Basketball Preview



Indiana Girls Basketball Recruiting Report is entering its fifth season of covering and promoting Indiana Girls High School and grassroots basketball. This year also marks our 21st year of involvement in the girls game dating back to the original Fifth Quarter service and website. It is our goal to maximize the exposure of Indiana girls basketball and its players in a fair, consistent and accurate manner. While we have covered 37 teams and hundreds of prospects in this preview publication we realize there are many other teams and prospects that are deserving of the publicity and exposure. Feel free to reach out to us at any time through social media, email or phone to assist in sharing and promoting these team's & prospect's achievements throughout the year. Good luck on your journey this season and we hope to see you in the gym.

We would like to take a moment to also thank all of our partners, advertisers, and supporters. We would also like to thank all of the prospects, coaches, and parents who supported our events and projects this year. Through a collaborative effort it is our hope that we can support Indiana Girls High School basketball to its fullest.

Thank You,
IGBRR.COM

@coachbeckett (twitter)

IGBRR TV (youtube) igbrr_hoops (Instagram)

coachbeckett@gmail.com



2019 IGBRR EVENTS

FEB 24th

IGBRR ALL-STAR GAMES

MAY 3-5th

IGBRR MAY DAY TOURNAMENT

AUG 25th

ALL- INDIANA SHOWCASE

SEPT 7th

INDIANA FUTURES CAMP

SEPT 15th

PRE-SEASON SHOWCASE



IGBRR 2018-19 Indiana High School PreSeason First Team All-State

JORIE ALLEN

Bedford North Lawrence
2019 / Forward
17 PPG 8 RPG
Indiana

SHAILA BEELER

Warren Central
2019 / Guard
13.5 PPG 5 APG
Indiana

KENDALL BOSTIC

Northwestern
2020 / Forward
15.6 PPG 8 RPG
Michigan State

SYDNEY FREEMAN

Central Noble
2019 / Guard
17.3 PPG 5 APG
Ball State

CARISSIA GARCIA

Fort Wayne Concordia
2019 / Guard
20 PPG 5 RPG
Northern Kentucky

NAN GARCIA

Jeffersonville
2020 / Wing
16.7 PPG 6.8 RPG
Uncommitted

RIKKI HARRIS

North Central
2019 / Guard
17.3 PPG 5.3 RPG
Ohio State

LILLY HATTON

North Harrison
2019 / Forward
20.9 PPG 8.6 RPG
Wolfford

GRACE HUNTER

Bellmont
2019 / Guard
16.4 PPG 6 RPG 5 APG
Northern Illinois

MADISON LAYDEN

Northwestern
2020 / Guard
18.7 PPG 5.3 APG
Purdue

EMMA NOLAN

Marquette Catholic
2019 / Forward
20.5 PPG 8 RPG
St. Johns

MADDIE NOLAN*

Zionsville
2019 / Guard
21.5 PPG 5.8 RPG
Miami, OH

SOPHIA NOLAN

Marquette Catholic
2019 / Wing
18.3 PPG 7.6 RPG
St. Johns

SYDNEY PARRISH

Hamilton Southeastern
2020 / Guard
15.7 PPG 6 RPG
Uncommitted

KEEGAN SULLIVAN

South Bend Saint Joseph
2020 / Guard
18 PPG 10 RPG
Uncommitted

*Injured



IGBRR PreSeason 2nd Team All- State

JORDYN BARGA	MONROE CENTRAL	SENIOR	KENTUCKY WESLEYAN
ADDY BLACKWELL	BLOOMINGTON SOUTH	SENIOR	SOUTHERN INDIANA
SAVAYA BROCKINGTON	NORTH CENTRAL	SENIOR	PURDUE NORTHWEST
AMANI BROWN	TERRE HAUTE SOUTH	SENIOR	UNCOMMITTED
CASSIDY CRAWFORD	TIPTON	SENIOR	SAINT FRANCIS
ELLA COLLIER	DANVILLE	JUNIOR	UNCOMMITTED
KATIE DAVIDSON	LAWRENCE NORTH	JUNIOR	UNCOMMITTED
CYDNI DODD	WARREN CENTRAL	SENIOR	MICHIGAN STATE
SYDNEY GRABER	HOMESTEAD	JUNIOR	CENTRAL MICHIGAN
TAI-YANNA JACKSON	EAST CHICAGO CENTRAL	SENIOR	MISSISSIPPI
MADISON JONES	WESTERN BOONE	JUNIOR	DAVENPORT
JULIANA KEMPER	LAWRENCEBURG	JUNIOR	UNCOMMITTED
RASHAYA KYLE	MARION	JUNIOR	UNCOMMITTED
MADELINE LAWRENCE	WINCHESTER	JUNIOR	UNCOMMITTED
MORGAN LITWILLER	NORTRIDGE	SENIOR	EASTERN ILLINOIS
RACHEL LOOBIE	FRANKLIN CENTRAL	JUNIOR	UNCOMMITTED
JASMINE MCWILLIAMS	NORTH CENTRAL	JUNIOR	UNCOMMITTED
RILEY OTT	LAPORTE	SENIOR	PURDUE FORT WAYNE
SYLARE STARKS	HOMESTEAD	SENIOR	DETROIT MERCY
CAMERON TABOR	NEW CASTLE	SENIOR	DAVIDSON

IGBRR PreSeason 3rd Team All-State

TAYLOR BORUFF	TAYLOR	SENIOR	HIGH POINT
SOPHIA BUSSARD	TIPPECANOE VALLEY	SENIOR	SOUTHEAST MISSOURI STATE
MYA CHANDLER	TRITON CENTRAL	JUNIOR	UNCOMMITTED

IGBRR PreSeason 3rd Team All-State continued...

MAKENNA FEE	SEYMOUR	SENIOR	ILLINOIS SPRINGFIELD
ALLISON HEIN	VINCENNES LINCOLN	SENIOR	UNCOMMITTED
AMAYA HAMILTON	HAMILTON SOUTHEASTERN	SENIOR	DEQUENES
TRINITEE HARRIS	ELKHART CENTRAL	SENIOR	UNCOMMITTED
SYDNEY JACOBSEN	HARRISON	JUNIOR	UNCOMMITTED
MELAH LEATHERMAN	CENTRAL NOBLE	SENIOR	SAINT FRANCIS
MAKINZI MEURER	NORTH KNOX	SENIOR	EVANSVILLE / TRACK
SAMANTHA MATTHEWS	CHARLESTOWN	SENIOR	TAMPA
HANNAH NOVEROSKE	MICHIGAN CITY	SENIOR	XAVIER
ELEXAH ROEPKE	SOUTH RIPLEY	SENIOR	PURDUE NORTHWEST
ELISA SCAGGS	MOORESVILLE	SENIOR	DAVENPORT
DASH SHAW	GARY WEST	JUNIOR	UNCOMMITTED
LINDSAY SYREK	UNIVERSITY	JUNIOR	UNCOMMITTED
LEXI THOMPSON	LAFAYETTE CENTRAL CATHOLIC	SENIOR	SOUTHERN INDIANA
TAYLOR WESTGATE	OAK HILL	JUNIOR	UNCOMMITTED
GRACE WAGGONER	VINCENNES RIVET	SENIOR	EVANSVILLE
ARI WIGGINS	HERITAGE CHRISTIAN	SOPHOMORE	UNCOMMITTED

IGBRR PreSeason 4th Team All-State

ALLY BECKI	BROWNSBURG	SOPHOMORE	UNCOMMITTED
CALY BOLSER	MISSISSINEWA	JUNIOR	UNCOMMITTED
HANNAH FARRELL	GREENFIELD CENTRAL	JUNIOR	UNCOMMITTED
TYRA FORD	ANDERSON	SOPHOMORE	UNCOMMITTED
LILLIAN FRASURE	NORTH JUDSON	SOPHOMORE	UNCOMMITTED
KINNIDY GARRARD	PIKE	SENIOR	UNCOMMITTED
GRACE HALE	FLOYD CENTRAL	SENIOR	BELLARMINE
KENNA HISLE	EVANSVILLE NORTH	JUNIOR	UNCOMMITTED
JOSSIE HUDSON	EVANSVILLE MATER DEI	SENIOR	EVANSVILLE
KIARA LEWIS	LAFAYETTE JEFF	JUNIOR	UNCOMMITTED
LEAH MILLER	SALEM	JUNIOR	UNCOMMITTED
HALEY NICHOLS	AVON	JUNIOR	UNCOMMITTED
ZAKIA RASHEED	BISHOP CHATARD	SOPHOMORE	UNCOMMITTED

IGBRR PreSeason 4th Team All-State continued...

SOPHIA RIECKERS	EVANSVILLE MEMORIAL	SENIOR	UNCOMMITTED
DELANEY RICHASON	ZIONSVILLE	SENIOR	VERMONT
MICHAELA SCHMIDT	HIGHLAND	SENIOR	IU NORTHWEST
LINDSEY SIMPSON	KNOX	SENIOR	INDIANA TECH
VANESSE SHAFFORD	LINTON STOCKTON	SOPHOMORE	UNCOMMITTED
EMMA UTTERBACK	CENTER GROVE	SENIOR	VERMONT
ALANA VINSON	INDIANAPOLIS RONCALLI	JUNIOR	UNCOMMITTED
HATTIE WESTERFIELD	BATESVILLE	SENIOR	INDIANA STATE

IGBRR PreSeason Honorable Mention All-State

GRACE ADAMS	LANESVILLE	SOPHOMORE
TAYLOR AUSTIN	LAKE STATION	SOPHOMORE
ADDYSON BAYMAN	WOODLAN	JUNIOR
ALLISON BOSSE	BROWNSBURG	JUNIOR
TAYLOR BROWNING	RUSHVILLE	SENIOR
SHELBY CALDWELL	JAY COUNTY	SENIOR
TORI COMBS	CLOVERDALE	SENIOR
DA'LESHIA DAVIS	FORT WAYNE SNIDER	SENIOR
DAZIA DRAKE	OWEN VALLEY	SENIOR
ALLYAH EVANS	GREENSBURG	JUNIOR
EMMA FISHER	BENTON CENTRAL	SENIOR
MADDI FULKS	BETHESDA CHRISTIAN	JUNIOR
KHERA GOSS	BEN DAVIS	JUNIOR
TORI HANDLEY	JEFFERSONVILLE	SENIOR
MALLORY HAWKINS	SOUTH VERMILLION	SENIOR
SYDNEY JAYNES	TRINITY LUTHERAN	SOPHOMORE
JACI JONES	FORT WAYNE SOUTH	JUNIOR
HANNAH KNOLL	ANGOLA	SOPHOMORE
TAYA IRVIN	HAMILTON SOUTHEASTERN	NORTHERN KENTUCKY
KARLI MILLER	ANDREAN	SENIOR
JESSICA NUNGE	CASTLE	SENIOR

IGBRR PreSeason Honorable Mention All-State continued...

RYIN OTT	LAPORTE	SOPHOMORE
TENLEIGH PHELPS	TRITON CENTRAL	SOPHOMORE
LYDIA REIMBOLD	FORT WAYNE BISHOP LUERS	JUNIOR
ALYSSA ROBBEN	EAST CENTRAL	SENIOR
BRYNN SHOUP-HILL	GOSHEN	SOPHOMORE
MADELINE SCHUMAKER	NORTH JUDSON	SENIOR
LEAH SEIB	NEW PALESTINE	SENIOR
HANNAH SISK	PRINCETON	SOPHOMORE
JORDYN SMITH	PENN	SOPHOMORE
HALEY SWING	HOMESTEAD	SENIOR
AJULA THATHA	DECATUR CENTRAL	SENIOR
ELLA THOMPSON	CENTER GROVE	SENIOR
TIA TOLBERT	VINCENNES RIVET	JUNIOR
AMBER WOLF	SOUTH CENTRAL	JUNIOR



ALWAYS 100 Always 100 Chamble 2019 College Commitments

Order 2018-2019 Issue Now



About Garry Donna's Hoosier Basketball ...

In its 49th year of publication, *Hoosier Basketball Magazine* is a 288-page comprehensive survey of all high school (boys and girls), college (men and women) and professional (Indiana Pacers and Indiana Fever) basketball in Indiana. All-State teams, top team rankings and in-depth surveys of all high school teams are just part of the magazine that has been referred to by coaches, players, media and fans as the "Indiana's Bible of Basketball."

Includes more than 1000 pictures and coverage of 800+ teams.

Check out our Website:

www.hoosierbasketballmagazine.com

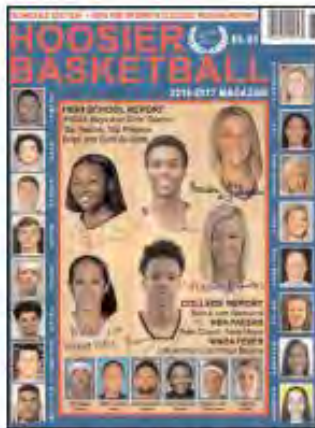

2016-2017 Cover



2017-2018 Traditional



2017-2018 Nostalgia



HOOSIER BASKETBALL MAGAZINE

Order the 2018-2019 issue today!

Magazines are mailed the day your payment is received.
Back issues also available — Place all orders below.

Send Check or Money Order To
Hoosier Basketball Magazine
P.O. Box 22547
Indianapolis, Indiana 46222-0547

Total price \$15.00 per copy.
(Includes postage and handling)

Orders Expedited Day Received

Name _____

Amount Enclosed

Address _____

\$ _____

City _____

State _____ Zip _____

CIRCLE ISSUES DESIRED: 1980-81, 1986-87, 1987-88, 1988-89, 1990-91, 1991-92, 1992-93, 1993-94, 1994-95, 1995-96, 1996-97, 1997-98, 1998-99, 1999-00, 2000-01, 2001-02, 2002-03, 2003-04, 2004-05, 2005-06, 2006-07, 2007-08, 2008-09, 2009-10, 2010-11, 2011-12, 2012-13, 2013-14, 2014-15, 2015-16, 2016-17, 2017-18, 2018-19

1A Indiana High School Preview



Marquette Catholic was last year's preseason 1A #1 and went wire to wire in that spot going 27-2 and winning the State Championship. The State tournament is always difficult to navigate but expect to see a Blazers rematch against Vincennes Rivet that saw the title game decided in the final two minutes of the contest. The Blazers return four starters and 93% of their points, including First Team All-State selections Emma and Sophia Nolan. The Patriots return four starters and 93% of their scoring from their state runner-up team as well, including All-State selections Grace Waggoner and Tia Tolbert. Northfield & University bring back talent and experience from 18 win teams and will be contenders as well.

Pre-Season All 1A Team

G	Ariel Dale	2019	Northfield
G	Grace Waggoner	2019	Vincennes Rivet
W	Sophia Nolan	2019	Marquette Catholic
F	Lindsey Syrek	2020	University
F	Emma Nolan	2019	Marquette Catholic (POY)

1A State Champ Pick: Marquette Catholic

#1

Marquette Catholic Blazers

Coach Collignon

Conference Independent

Sectional 49

2017-18 Record: 27-2

2017-18 Final Sagarin Rank: 22

2017-18 IGBRR Preseason: 1

2017-18 IGBRR Final Regular Season: 1

2017-18 Schedule Rank: 135

Leading returning scorer & rebounder:

2019 Emma Nolan 20.5 PPG

2019 Emma Nolan 7.9 RPG

Returning % of scoring: 93 %

Notable games: North Central (Nov3), Plainfield Tourney (Dec 29), @ SBSJ (Jan 15)

Sectional Notes: Sectional 49 Marquette Catholic have won the last 3 sectionals and will be heavy favorite to make it four in a row.



The Blazers won their first State Championship and return four starters and every point scored in the title game. Marquette Catholic returns 90 % of their offense from last year. Led by Indiana All-Star candidates (*St John commits*) 6'1 twins Emma Nolan 20.5 PPG & 8 RPG and Sophia Nolan 18.3 PPG & 7.6 RPG. Two other seniors who provide major contributions include guards Emery Joseph 5.7 APG and Morgan Crook 6.3 PPG & 3.4 APG. Senior C.Sayler and junior A.McConnell will provide depth. The 2019 class has led the Blazers to 72 wins over the last three seasons and are poised to continue with another run back to the state championship.

2019 6'1 Forward Emma Nolan

#2

Vincennes Rivet Patriots

Coach Marshall

Conference Blue Chip

Sectional 63

2017-18 Record: 26-3

2017-18 Final Sagarin Rank: 39

2017-18 IGBRR Preseason: 3

2017-18 IGBRR Final Regular Season: 3

2017-18 Schedule Rank: 123

Leading returning scorer & rebounder:

2019 Grace Waggoner 20 PPG

2019 Grace Waggoner 10 RPG

Returning % of scoring: 93%

Notable games: @ North Know (Nov 15), @ Evansville Memorial (Dec 13), Linton Stockton (Jan 3)

Sectional Notes: Sectional 63 The Patriots are in line to win their fourth straight sectional and tenth in the last twelve.

Loogootee will be a serious contender as well.



2019 6'0 Wing Grace Waggoner

The Patriots were two minutes from their second state championship but fell 31-38. Returning 4 starters from that squad will make them the favorites to represent the South at Bankers Life Fieldhouse once again. One of the top combos in 1A return in Indiana All Star candidate 6'0 wing Grace Waggoner (*Evansville commit*) 20 PPG & 10 RPG and 5'10 Junior All Star candidate Tia Tolbert 14 PPG & 6.4 RPG. The Patriots will count on production from senior Molly Niehaus 6.4 PPG and junior Macee Hamilton who started on the state finals squad.

#3

Northfield Norsemen

Coach Allen

Conference Three Rivers

Sectional 54

2017-18 Record: 18-6

2017-18 Final Sagarin Rank: 107

2017-18 IGBRR Preseason: 6

2017-18 IGBRR Final Regular Season: 7

2017-18 Schedule Rank: 276

Leading returning scorer & rebounder:

2019 Ariel Dale 16.7 PPG

2019 Kelcie Thomson 6.2

Returning % of scoring: 100%

Notable games: @ Oak Hill (Nov 9), Tipton (Dec 12), Tippy Valley (Jan 3)

Sectional Notes: Sectional 54 Northfield hasn't won a Sectional since 1980, this could be the year they break through.



2019 5'6 Guard Ariel Dale

The Norsemen return their entire roster from a 18-6 campaign a year ago. They are led by 5'6 lefty guard and All-State selection Ariel Dale (*Taylor commit*), that put up 16.7 points a contest last year. Add backcourt mate Kelcie Thomson at 13.8 points and 6.2 rebounds a game. Up front is senior Ally Keaffaber 7 PPG and 5'11 Addi Baker is coming off a nice freshman season 7 PPG 5 RPG. Come tourney time Northfield will be a team to contend with.

#4

University Trailblazers

Coach Blanding

Conference Pioneer

Sectional 58

2017-18 Record: 18-8

2017-18 Final Sagarin Rank: 196

2017-18 IGBRR Preseason: 8

2017-18 IGBRR Final Regular Season: 13

2017-18 Schedule Rank: 358

Leading returning scorer & rebounder:

2020 Lindsey Syrek 18.5 PPG

2020 Lindsey Syrek 13.8 RPG

Returning % of scoring: 79%

Notable newcomers: Madi Sears (Carmel), Jenna Blakely (Homeschool)

Notable games: @ New Castle (Dec20), Monrovia Tourney (Dec 27), Tri-West (Jan 17)

Sectional Notes: Sectional 58 The Trailblazers won their first sectional since 2012 last year and will be heavy favorites to repeat.



2020 6'2 Forward Lindsey Syrek

The Trailblazers will have to replace sharpshooter Natlie Nickless but Carmel transfer Junior Maddi Sears goes a long way in doing that. Maddi who played significant minutes for 4A powerhouse Carmel is a deep ball threat and adds ball handling. Returning is Junior All-Star candidate forward Lindsey Syrek 18.5 PPG & 13.8 RPG (*multiple D1 offers*), veteran seniors Brooke Andrus 9.5 PPG & 5 APG, L.Snyder 8.4 PPG and J.McGuire who played limited games after returning from injury. Add another talent in Jenna Blakely (Homeschool) and the Trailblazers will start as a versatile lineup as any 1A team in the state.

#5

Loogootee Lions

Coach Smith

Conference Blue Chip

Sectional 63

2017-18 Record: 19-3

2017-18 Final Sagarin Rank: 130

2017-18 IGBRR Preseason: NR

2017-18 IGBRR Final Regular Season: 6

2017-18 Schedule Rank: 255

Leading returning scorer & rebounder:

2019 Tyanna Graber 14.1 PPG

2019 Brooklyn Jones 4.5 RPG

Returning % of scoring: 86%

Notable games: @ Columbus East (Dec1), @ Vincennes Rivet (Jan10), Linton Stockton (Jan 19)

Sectional Notes: Sectional 63 Lions will need to upset state runner-up Rivet to win their first sectional since 2005



2019 5'6 Guard Tyanna Graber

The Lions return most of the pieces from a successful 19-3 season, two of those losses at the hands of state runner-up Vincennes Rivet. They will need to replace the production of graduated forward Julianne Bell but return leading scorer 5'6 G Tyanna Graber 14.1 PPG. The Lions also return several sophomores that made a big splash as frosh last season including Brooklyn Jones 8.5 PPG 4.5 RPG, Kaela Fleming 6 PPG 3 RPG and MacKenzie Vanhoy.

HONORABLE MENTION:

#6 West Washington Senators

#7 Morgan Township Cherokee

#8 Jac-Cen-Del Eagles

#9 North Central Farmersburg Thunderbirds

#10 Morristown Yellow Jackets

ARIEL DALE - CLASS OF 2019

COMMITTED!



TAYLOR

UNIVERSITY[®]

Beyond the Mind

SHOWCASE

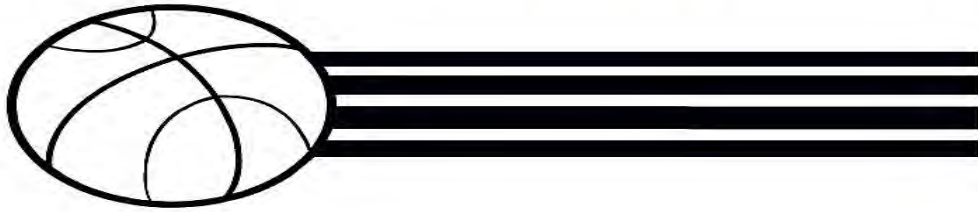

ADVANCED SKILL & DEVELOPMENT BASKETBALL TRAINING

Showcase Basketball is determined to provide the skill development needed for the serious basketball players. Our training will take your game to the next level and is custom tailored per individual. We train and develop all positions, so whether you're a PG, SG, Dynamic Wing, Stretch 4, Center, etc. we have you covered. Coach Gorman and staff come highly touted from the collegiate level and are involved in several camps and workouts. We are always in the gym!!

Showcase Basketball Training offers individual and group based workouts. We also will come and work with your entire team!

Contact us today with your needs:

IN Showcase Basketball

Coach Ben Gorman

Phone: 317-459-3727

Email: bengorman9@gmail.com

Twitter: [@coachbgorman](https://twitter.com/coachbgorman)

Web: www.in-showcase.org





2018-19 High School Season

1A PLAYER WATCHLIST

(25)

GRACE ADAMS	LANESVILLE	SOPHOMORE
SAHARA BEE	MORGAN TOWNSHIP	JUNIOR
TAYLOR BREWER	CROTHERSVILLE	SENIOR
AVERI DAVIDSON	NORTH CENTRAL	SOPHOMORE
ARIEL DALE	NORTHFIELD	SENIOR
MARIAH DAY	JAC-CEN-DEL	SENIOR
PAIGE LEDFORD	JAC-CEN-DEL	SOPHOMORE
MADDI FULKS	BETHESDA CHRISTIAN	JUNIOR
TYANNA GRABER	LOGOOTE	SENIOR
KATELYNN HALL	FRONTIER	SENIOR
SYDNEY JAYNES	TRINITY LUTHERAN	SOPHOMORE
CHLOE JOLLOF	LAKEWOOD CHRISTIAN	SOPHOMORE
KATIE KINKER	OLDENBURG	SENIOR
JEWEL MCCORMICK	SPRINGS VALLEY	JUNIOR
NAOMI MCDANIEL	ATTICA	SENIOR
RYLEE MORRIS	INDIANAPOLIS LUTHERAN	SENIOR
EMMA NOLAN	MARQUETTE CATHOLIC	SENIOR
SOPHIA NOLAN	MARQUETTE CATHOLIC	SENIOR
CARESS SLOSS	CANNELTON	SENIOR
LINDSEY SYREK	UNIVERSITY	SOPHOMORE
KELCIE THOMSON	NORTHFIELD	SENIOR
TIA TOLBERT	VINCENNES RIVET	JUNIOR
MALEA TOON	BLOOMFIELD	SENIOR
GRACE WAGGONER	VINCENNES RIVET	SENIOR
AMBER WOLF	SOUTH CENTRAL UM	JUNIOR

ALWAYS 100

COMMITTED TEAMS

SPORTS CITY U
OHIO ELITE
MICHIGAN DRIVE
SMAC
INDY LADY GYM RATS
& MORE!

ALWAYS 100
SPRING BLING TOURNAMENT 2019
SPONSORED BY ADIDAS

DATES

April 6th - 7th 2019

TEAM COST

\$285

LOCATIONS

SportONE Parkview Fieldhouse
3946 Ice Way Ft. Wayne, IN 46805

Turnstone Center

3320 N Clinton St. Ft. Wayne, IN 46805

ALL GIRLS

TOURNAMENT

To register, email
allison.always100@gmail.com

Questions?

(260) 245-2409 - Vernard Hollins

(914) 279-4486 - Allison Butler

www.always100basketball.com



2A Indiana High School Preview

Nearly all the top contenders in a loaded 2A class return their significant pieces including defending State Champion Central Noble. The Cougars feature the dynamic duo of Miss Basketball candidate Sydney Freeman and All-Star candidate Meleah Leatherman. Oak Hill returns nearly its entire squad that won 22 games and was in the State title game two years ago. Winchester the state runner-up returns their entire lineup and are healthy. Triton Central is deep and talented and last year's #1 Monroe Central brings back Indiana All-Star candidate Jordyn Barga and other talent. It will be another fun and exciting year in 2A once again.

Pre-Season All 2A Team

G	Sydney Freeman	2019	Central Noble (POY)
G	Madison Jones	2019	Western Boone
W	Maddie Lawrence	2020	Winchester
F	Jordyn Barga	2019	Monroe Central
C	Taylor Westgate	2020	Oak Hill

2A State Champ Pick: Winchester

#1

Oak Hill Golden Eagles Coach Law Conference Central Indiana Sectional 37

2017-18 Record: 22-3

2017-18 Final Sagarin Rank: 42

2017-18 IGBRR Preseason: 1

2017-18 IGBBR Final Regular Season: 2

2017-18 Schedule Rank: 200

Leading returning scorer & rebounder:

2020 Taylor Westgate 13 PPG

2020 Taylor Westgate 9.6 RPG

Returning % of scoring: 83%

Notable games: Winchester (Nov 24), @ Northwestern (Jan 9)

Sectional Notes: Sectional 37 Oak Hill will be a strong favorite to three-peat as sectional champs.



Oak Hill returns 4 starters and 83% of their offensive scoring from a 27-3 Elite 8 team. Led by Junior All-Star candidate forward Taylor Westgate 13 PPG & 9.6 RPG. The Golden Eagles return a strong senior class as well that includes guards Janessa Hasty 11.4 PPG, Kaela Robey 9 PPG & 5.6 RPG, and wing Adrianna Trexler (*Indiana Wesleyan commit*) 7.4 PPG. The Golden Eagles will be able to draw on a lot of experience just two years removed from a state runner-up, and an elite 8 last year, which includes 69 victories over the last three seasons. It will be another tough road out of the north for the eventual state finals representative but Oak Hill is among the favorites.

2020 6'1 Forward Taylor Westgate

#2

Winchester Golden Falcons

Coach Gutierrez

Conference Tri-Eastern

Sectional 41

2017-18 Record: 26-3

2017-18 Final Sagarin Rank: 51

2017-18 IGBRR Preseason: 7

2017-18 IGBBR Final Regular Season: 7

2017-18 Schedule Rank: 217

Leading returning scorer & rebounder:

2020 Maddie Lawrence 19.4 PPG

2020 Maddie Lawrence 9 RPG

Returning % of scoring: 99%

Notable games: Oak Hill (Nov 24), Monroe Central (Dec 1), Hammond Knoll Tourney (Dec 27)

Sectional Notes: Sectional 41 two time defending champ



2020 5'11 Wing Maddie Lawrence

The Golden Falcons return their entire starting five from their state runner-up squad. Led by Junior All-Star candidate Maddie Lawrence 19.4 PPG, 9 RPG, and 6'3 senior Kira Robinson 10.7 PPG & 7.3 RPG who will control the paint. Versatile senior Shelby Miller 12 PPG & 8 RPG, along with H. Graft 9.2 PPG and junior B. Chamberlin 8.4 PPG will be others counted on for strong contributions. The Golden Falcons are healthy again, both Miller and Lawrence played the state championship with knee injuries, and ready for the challenge to get back to the finals.

#3

Triton Central Tigers

Coach Graham

Conference Indiana Crossroads

Sectional 42

2017-18 Record: 21-5

2017-18 Final Sagarin Rank: 88

2017-18 IGBRR Preseason: 9

2017-18 IGBBR Final Regular Season: 6

2017-18 Schedule Rank: 239

Leading returning scorer & rebounder:

2020 Maya Chandler 14.3 PPG

2021 Tenleigh Phelps 7.7 RPG

Returning % of scoring: 72%

Notable newcomers: 2021 Taylor Heath (back from injury)

Notable games: Central Noble (Nov 24), New Palestine (Jan 8)

Sectional Notes: Sectional 42 The Tigers will be favorites to repeat, 2017 is a reminder what can happen come tourney time. Shenandoah will be their biggest threat.



2020 5'8 Guard Maya Chandler

The Tigers were taken out in the round of 16 last season by eventual state runner-up Winchester. While they lose some pieces from that squad they return the nucleus along with some additions that will provide solid depth. Led by Junior All Star candidate point guard Maya Chandler 14.3 PPG, 6.8 RPG, 5.2 APG and sophomore Tenleigh Phelps who is coming off an impressive frosh campaign 15.1 PPG 7.7 RPG. The Tigers will also have 5'11 wing Rylie Stephens, Shelbyville transfer, for the entire season along with PG Taylor Heath who returns from injury. 6'1 sophomore Bailey Stamper provides some size in the paint and junior Grace Crist adds perimeter shooting. Talented starting five and one of the deepest benches in 2A will put the Tigers in the hunt.

#4

Central Noble Cougars Coach Treesh Conference Northeast Corner Sectional 35

2017-18 Record: 23-5

2017-18 Final Sagarin Rank: 89

2017-18 IGBRR Preseason: 3

2017-18 IGBBR Final Regular Season: 10

2017-18 Schedule Rank: 177

Leading returning scorer & rebounder:

2019 Sydney Freeman 17.3 PPG

2019 Meleah Leatherman 10 RPG

Returning % of scoring: 92%

Notable games: Fort Wayne Luers (Nov 3), Triton Central (Nov 24), @ Angola (Nov 30)

Sectional Notes: Sectional 35 After winning their first ever sectional in 2017, Central Noble is favorite to win its third straight sectional.



2019 5'8 Guard Sydney Freeman

The defending state champs return the top 1-2 inside/out punch in 2A with Indiana Miss Basketball candidates point guard Sydney Freeman (*Ball State commit*) 17.4 PPG, 5.6 RPG, 5 APG and Indiana All Star candidate forward Meleah Leatherman (*St. Francis commit*) 14.3 PPG 10 RPG. The Cougars will need to replace the production of graduated Calista Rice but have several youngsters that made an impact last season including starters junior Sab Brumbaugh, and sophomores Bridget Grey 4.6 PPG and Lydia Andrews who had 9 points off the bench in the state championship game. Central Noble once again has the tools to give itself the always difficult task of repeating.

#5

Monroe Central Golden Bears Coach Barga Conference Mid-Eastern Sectional 40

2017-18 Record: 25-1

2017-18 Final Sagarin Rank: 65

2017-18 IGBRR Preseason: 2

2017-18 IGBBR Final Regular Season: 1

2017-18 Schedule Rank: 228

Leading returning scorer & rebounder:

2019 Jordyn Barga 16.8 PPG

2018 Abigail McGrath 7.4 RPG

Returning % of scoring: 65%

Notable games: Linton Stockton (Nov 24), @ Winchester (Dec1)

Sectional Notes: Sectional 40 Monroe Central will be the clear cut favorite.



2019 6'0 Wing Jordyn Barga

Monroe Central 24-1 ran through the regular season without a blemish but was unable to get out of the sectional losing to eventual Final Four participant Frankton. The Golden Bears lose a couple starters and lots of minutes from that squad including the inside presence of Abigail McGrath. However, they return their two playing making scorers in senior All-Star candidate Jordyn Barga (*Kentucky Wesleyan commit*) 16.8 PPG 7.4 RPG and Junior All-Star candidate Hannah Graft 14.2PPG. Replacing those graduated minutes and production will be key for the Bears, junior Katie Pike along with others will need to fill those holes.

#6

North Judson Bluejays Coach Breden Conference Hoosier North Sectional 34

2017-18 Record: 21-3

2017-18 Final Sagarin Rank: 72

2017-18 IGBRR Preseason: 8

2017-18 IGBBR Final Regular Season: 5

2017-18 Schedule Rank: 201

Leading returning scorer & rebounder: 2021 Lilliann Frasure 21.6 PPG

2019 Lilliann Frasure 9 RPG

Returning % of scoring: 96%

Notable newcomers: NA

Notable games: LaPorte (Dec 15th), @ Marquette Catholic (Jan 10)

Sectional Notes: Sectional 48 The Bluejays are poised to repeat as Sectional champs



The Bluejays are coming off their second straight 20 win season and return the key pieces for another run. They are led by Indiana All Star candidate Madeline Schumacher (*IU South Bend commit*) 18 PPG 5 RPG, along with leading scorer Lilliann Frasure which had an incredible freshman season 21.6 PPG 9 RPG and 5.4 APG. Other senior contributors include L.Cox 8.8 PPG, and M.Reimbold. North Judson has the skill and experience to make some noise.

2019 6'0 Wing Madeline Schumacher

#7

Evansville Mater Dei Wildcats Coach Newbauer Conference Southern Indiana Sectional 48

2017-18 Record: 11-13

2017-18 Final Sagarin Rank: 122

2017-18' IGBRR Preseason: 6

2017-18" IGBBR Final Regular Season: NR

2017-18 Schedule Rank: 259

Leading returning scorer & rebounder: 2019 Jossie Hudson 11.2 PPG

2019 Mariah Dickerson 8 RPG

Returning % of scoring: 100%

Notable newcomers: NA

Notable games: @ Vincennes Lincoln (Nov 17), Evansville Memorial (Jan 15), BNL (Jan 19)

Sectional Notes: Sectional 48 The Wildcats broke through and won their first sectional since 2014 and should repeat.



The Wildcats finished below .500 but 11 of those losses were to 3A-4A teams. They bring every member back from that squad which includes one of the top frontcourts in 2A. Led by Indiana All Star candidate forward Jossie Hudson (*Evansville commit*) 11.2 PPG & 4.4 RPG. Sophomore 6'0 forward Mariah Dickerson had a big impact as a frosh, 10 PPG 8 RPG, but will be working her way back from a knee injury. Senior Hannah Winger 8.6 PPG and Alaina Spahn will be contributors.

2019 6'0 Forward Jossie Hudson

2A HONORABLE MENTION:

#8 Paoli Rams

#9 Linton-Stockton Miners

#10 Tipton Blue Devils

#11 Cloverdale Clovers

#12 Shenandoah Raiders

2019 INDIANA ALL-STAR CANDIDATE

**JORDYN
BARGA**



2018 JR INDIANA ALL-STAR

ICGSA 1ST TEAM ALL-STATE 2018

2018 IBCA/SUBWAY UNDERCLASS

SMALL SCHOOL ALL-STATE

25-1 RECORD 2017-18 SEASON

KENTUCKY WESLEYAN COMMIT

6' FORWARD

- JUNIOR YEAR STATS -

16.8 POINTS PER GAME • 7.4 REBOUNDS PER GAME

4.2 ASSIST PER GAME • 84% FREE THROWS

61% 2PT FIELD GOAL • 41% 3PT FIELD GOAL



*Congratulations on your
College commitment,
From The Flight Family*

Kendall Bostic - Northwestern HS '20 (Flight Thunder) Michigan State Univ
Taylor Browning - Rushville HS '19 (Flight Storm) Taylor Univ
Olivia Dowden - McCutcheon HS '19 (Flight Xtreme) Texas A&M-Univ Corpus Christi
Dazia Drake - Owen Valley HS '19 (Flight Attack) Huntington Univ
Makenna Fee - Seymour HS '19 (Flight Duke) Univ Illinois Springfield
Haley Harrison - New Palestine HS '19 (Flight Duke) Taylor Univ
Tayah Irvin - Hamilton Southeastern HS '19 (Flight Thunder) Northern Kentucky Univ
Taylor Klenner - Whiteland HS '19 (Flight Duke) IU South Bend
Madison Layden - Northwestern HS '20 (Flight Thunder) Purdue Univ
Jaylah Mays - Scottsburg HS '20 (Flight South) Univ Illinois Springfield
Maddie Nolan - Zionsville HS '19 (Flight Thunder) Miami (Ohio) Univ
Elexah Roepke - South Ripley HS '19 (Flight Duke) Purdue Northwest
Ella Thompson - Center Grove HS '19 (Flight Thunder) Bentley Univ

IGBRR
INDIANA GIRLS BASKETBALL
RECRUITING REPORT

IGBRR.COM

Most comprehensive coverage of Indiana Girls Basketball

TWITTER ● INSTAGRAM ● YOUTUBE ● WEBSITE
SHOWCASES ● CAMPS ● TOURNAMENTS



2018-19 High School Season

2A Player Watchlist

(35)

TAYLOR AUSTIN	LAKE STATION EDISON	SOPHOMORE
JORDYN BARGA	MONROE CENTRAL	SENIOR
COURTNEY BLAKLEY	HAMMOND NOLL	SOPHOMORE
HANNAH BOLTON	MONROE CENTRAL	JUNIOR
TAYLOR BORUFF	TAYLOR	SENIOR
MAYA CHANDLER	TRITON CENTRAL	JUNIOR
TORI COMBS	CLOVERDALE	SENIOR
CASSIDY CRAWFORD	TIPTON	SENIOR
BAILEY EVERETT	COVENANT CHRISTIAN	SENIOR
KARLEE FELDMAN	BREMAN	SENIOR
LILLIAN FRASURE	NORTH JUDSON	SOPHOMORE
SYDNEY FREEMAN	CENTRAL NOBLE	SENIOR
ALEXIS GERMAN	PRAIRE HEIGHTS	JUNIOR
MADISON GRAY	UNION COUNTY	SOPHOMORE
JOSSE HUDSON	EVANSVILLE MATER DEI	SENIOR
MADISON JONES	WESTERN BOONE	SENIOR
ASHYA KLOPFENSTEIN	WESTVIEW	SENIOR
MADELINE LAWRENCE	WINCHESTER	JUNIOR
MELEAH LEATHERMAN	CENTRAL NOBLE	SENIOR
JENNA MCFARLAND	NORTHEASTERN	SOPHOMORE
MAKINIZI MEURER	NORTH KNOX	SENIOR
KARLI MILLER	ANDREAN	SENIOR
SHELBY MILLER	WINCHESTER	SENIOR
TATUM NEAL	CLINTON PRAIRIE	SENIOR
KATHRYN PERRY	SHENANDOAH	SOPHOMORE
TENLEIGH PHELPS	TRITON CENTRAL	SOPHOMORE
ELEXAH ROEPKE	SOUTH RIPLEY	SENIOR
MADELINE SCHUMACHER	NORTH JUDSON	SENIOR
SAMMIE SHRUM	CLOVERDALE	JUNIOR

2A Player Watchlist continued....

ADDY SIMPSON	CRAWFORD COUNTY	SENIOR
MAKAYLA SWAFFORD	MONROVIA	SENIOR
VANESSA SHAFFORD	LINTON-STOCKTON	SOPHOMORE
LEXI THOMPSON	LAFAYETTE CENTRAL CATHOLIC	SENIOR
JASMINE WALKER	CLARKVILLE	SOPHOMORE
TAYLOR WESTGATE	OAK HILL	JUNIOR



TRAINING LED BY NATALIE MORSE AND STAFF

This is a four tiered training system for any age or skill level developed by former DI college assistant coach, Natalie Morse. This program pushes the girls to be better players, but more importantly drives a CULTURE towards becoming a strong, confident female leader.

Cost: \$150.00

Times: 3rd-5th Grade/5:30 – 6:45pm & 6th-8th Grade/6:45-8:00pm

Dates: Session II November 12- December 19th / Session III January 7 – February 13th

Location: Finch Creek Fieldhouse on Monday, Tuesday, Wednesday (come as much as you'd like)

Register: <https://finchcreekfh.com/product/igb-training-led-by-natalie-morse-and-staff/>

Email: natalie.morse@indianagirlsbasketball.org





AIS

Indiana's Top Prospects

5th Annual AIS

AUGUST 25, 2019

IGBRR.COM



3A INDIANA HIGH SCHOOL PREVIEW



As expected a loaded Northwestern squad cruised to the 3A State title, with an average margin of victory in the 7 tournament games of 43 points. The Tigers, led by D1 commits Madison Layden and Kendall Bostic, ended with a 29-1 mark with the lone blemish being an out of state loss at the hands of Louisville Mercy. While Northwestern has lost two productive pieces from that team with the graduation of Sara Voss and transfer of D1 commit Taylor Boruff, make no mistake they are once again stacked and a heavy favorite to repeat. Salem, featuring Leah Miller, who brings back nearly 90% of their production from a 22 win team and a balanced Evansville Memorial are a couple teams to keep an eye on out of the south. Danville who has made back-back final four appearances, led by junior Ella Collier, is another but the Warriors lost nearly 40% of their output from a year ago.

PRE SEASON ALL 3A TEAM

G	Madison Layden	2020	Northwestern (POY)
G	Carissa Garcia	2019	Fort Wayne Concordia
G	Grace Hunter	2019	Bellmont
W	Ella Collier	2020	Danville
F	Kendall Bostic	2020	Northwestern

3A Freshman Newcomer: Kenna Kirby – Tri West

3A State Champ Pick: Northwestern Lady Tigers

#1

Northwestern Tigers

Coach Layden

Conference Hoosier

Sectional 20

2017-18 Record: 29-1

2017-18 Final Sagarin Rank: 2

2017-18' IGBRR Preseason: 1

2017-18' IGBBR Final Regular Season: 1

2017-18 Schedule Rank: 105

Leading returning scorer & rebounder:

2020 Madison Layden 18.7 PPG

2020 Kendall Bostic 8.1 RPG

Returning % of scoring: 77%

Notable games: BNL HOF (Dec 28), Oak Hill (Jan 9), North Central (Jan 19)

Sectional Notes: Sectional 20 The Tigers are heavy favorites to win their third straight sectional



As expected, Northwestern cruised to the 3A State title, with no tournament game closer than the 21 point victory in the finals. The Tigers finished with a 29-1 mark. They are once again not just the top 3A team this season but a legitimate Top 10 team overall. The Tigers will have to replace the loss of D1 commit transfer Taylor Boruff and graduated starter Vass. They return two of the state's top 2020 prospects in Kendall Bostic (*Michigan State commit*) 15.6 PPG & 8.3 RPG in the frontcourt and Madison Layden (*Purdue commit*) 18.7 PPG & 5.3 APG in the backcourt. Senior forward Stephanie Burns 5 PPG & 5 and junior K.Merrell 4.6 PPG will be counted on for added offensive production.

2020 6'1 Forward Kendall Bostic

#2

Evansville Memorial Tigers

Coach Dockery

Conference Southern Indiana

Sectional 32

2017-18 Record: 17-7

2017-18 Final Sagarin Rank: 47

2017-18' IGBRR Preseason: NR

2017-18' IGBBR Final Regular Season: NR

2017-18 Schedule Rank: 50

Leading returning scorer & rebounder:

2019 Soffia Rieckers 14.4 PPG

2021 Hope Lensing 4.3 RPG

Returning % of scoring: 85%

Notable games: Evansville North (Nov 28), Vincennes Lincoln (Dec 11), North Harrison (Dec 22)

Sectional Notes: Sectional 29 The Tigers have won 3 straight sectionals and will be favored for a fourth. The main challenger will come Gibson Southern



The Tigers exceeded expectations last season on their way to an Elite 8 appearance and 17 wins. The core of that team returns including Indiana All Star candidate guard Soffia Rieckers 14.4 PPG. The supporting cast includes an exciting group of sophomores that made significant contributions last season. That group is led by Ryleigh Anslinger 11.4 PPG, Peyton Murphy 5 PPG and Hope Lensing 4.5 PPG & 4.3 RPG. Junior M.Russell 6 PPG and M.Wittner will be contributors as well.

2019 5'8 Guard Soffia Rieckers

#3

Salem Lions

Coach Hickey

Conference Mid-Southern

Sectional 20

2017-18 Record: 22-5

2017-18 Final Sagarin Rank: 45

2017-18' IGBRR Preseason: 18

2017-18' IGBBR Final Regular Season: 4

2017-18 Schedule Rank: 89

Leading returning scorer & rebounder:

2020 Leah Miller 18.5 PPG

2020 Lettie Nice 9.2 RPG

Returning % of scoring: 90%

Notable games: North Harrison (Dec 13), Paoli (Dec 18), BNL (Jan 22)

Sectional Notes: Sectional 20 The Lions will have to navigate a tough sectional field but will be favored to repeat.



2020 5'5 Guard Leah Miller

The Lions return 90% of their scoring which includes a versatile and balanced attack. Led by junior all star candidate guard Leah Miller 18.5 PPG, 3.6 APG along with junior Hope Tomlinson 14.7 PPG . Senior Mackenzie Underwood 7.5 PPG & 7.3 RPG and 6'1 junior Lettie Nice 5 PPG & 9 PPG will be counted on heavily as well. Sophomore K.Sweeny and B.Brown made a big impact as freshman. The Lions will be a legit threat to make a run out of the south.

#4

Danville Warriors

Coach May

Conference Sagamore

Sectional 28

2017-18 Record: 25-5

2017-18 Final Sagarin Rank: 48

2017-18' IGBRR Preseason: 3

2017-18' IGBBR Final Regular Season: 5

2017-18 Schedule Rank: 124

Leading returning scorer & rebounder:

2020 Ella Collier 21.3 PPG

2020 Ella Collier 5.4 RPG

Returning % of scoring: 62%

Notable games: Zionsville (Dec2), Brownsburg (Dec 1), Brownsburg (Jan 2)

Sectional Notes: Sectional 28 Danville will be favorites to win a third sectional in a row. Tri West could provide some resistance.



2020 5'11 Wing Ella Collier

It's a mixed bag for the Warriors, they lost some significant pieces to graduation Riggles, Muse and Addie Collier on the interior but return plenty of talent. That talent starts with one of the state's top juniors in 5'11 wing Ella Collier 21.3 PPG & 5.4 RPG, along with athletic senior Jenna Cowart 7 PPG and sophomore Maddie Patterson 5.3 PPG who made a strong contribution as a freshman. Others will need to develop and contribute but the core will keep Danville as contender in 3A.

#5

Angola Hornets

Coach Appleton

Conference Northeast Corner

Sectional 22

2017-18 Record: 23-4

2017-18 Final Sagarin Rank: 67

2017-18' IGBRR Preseason: 14

2017-18' IGBBR Final Regular Season: 8

2017-18 Schedule Rank: 164

Leading returning scorer & rebounder:

2021 Hannah Knoll 11 PPG

2019 Gabriela McHugh 4 RPG

Returning % of scoring: 74%

Notable games: FW Luers (Nov 6), Central Noble (Nov 30), Bellmont (Jan23)

Sectional Notes: Sectional 22 The Hornets have not won a sectional since 2003 and will need to go through 4x defending champ Concordia to halt the draught.



2021 5'6 Guard Hannah Knoll

The Hornets won 23 games and return the bulk of the production from that squad. They will need to fill the void from the graduation of Cranston but have 7 returners that played in 25 games. Led by the dynamic backcourt of sophomore Hannah Knoll 11 PPG & 3 SPG and junior Ali Lorntz 8 PPG & 2 APG. Other major contributors include seniors G.McHugh, S.Davendack and juniors K.Fenstermaker, B.Worman. The Hornets should present a serious challenge in sectional 22 with a talented and balanced lineup.

#6

Vincennes Lincoln Alices

Coach Connor Conference Big Eight

Sectional 31

2017-18 Record: 21-5

2017-18 Final Sagarin Rank: 60

2017-18' IGBRR Preseason: 16

2017-18' IGBBR Final Regular Season: 14

2017-18 Schedule Rank: 132

Leading returning scorer & rebounder:

2019 Alison Hein 13 PPG

2021 Maycee Lange 8.5 RPG

Returning % of scoring: 60%

Notable games: Gibson Southern (Nov 10), Vincennes Rivet (Nov 25), Evansville Memorial (Dec11),

Sectional Notes: Sectional 31 Three time sectional defending champ and favorite for number four.



2021 5'11 Forward Maycee Lange

The Alices will have to replace significant minutes and production with the graduation of 7 seniors including C.Trueblood, L.Sparks and A.Haynes. Haynes only saw limited action due to an injury and D.Carmean developed in her absence. The Alices return their top three scorers including one of the top front courts in 3A. Senior 6'1 post Alison Hein 13 PPG 5.6 RPG is handful in the paint and sophomore athletic forward Maycee Lange 11 PPG 8.5 RPG is coming off an impressive freshman year. As mentioned junior Darrian Carmean 11PPG 3.5 APG will steer the offense. Lincoln will need to develop additional depth but the returning core will keep them in the 3A mix.

#7

Bellmont Braves

Coach Heim

Conference Northeast 8

Sectional 23

2017-18 Record: 19-5

2017-18 Final Sagarin Rank: 77

2017-18' IGBRR Preseason: 8

2017-18' IGBBR Final Regular Season: 20

2017-18 Schedule Rank: 189

Leading returning scorer & rebounder:

2019 Grace Hunter 16.4 PPG

2019 Grace Hunter 6.3RPG

Returning % of scoring: 69%

Notable games: FW Concordia (Nov 6), FW Luers (Dec 22), Angola (Jan 23)

Sectional Notes: Sectional 23 Bellmont will be in position to capture its first sectional championship since 2002.

However, they will need to go through defending champ Marion and a talented Luers squad.



The Braves return 3 of its 4 top leading scorers from a 19 win team. Led by Indiana All Star candidate Grace Hunter (*Northern Illinois commit*) 16.4 PPG, 6.3 RPG, 5.1. APG. The supporting cast includes juniors Kenzie McMahan 8 PPG & 5 RPG and Meghan Busick 10.7 PPG. Bellmont will need to develop additional depth and contributors. The core will keep the Braves among the 3A contenders.

2019 5'10 Guard Grace Hunter

#8

Rushville Lions

Coach Marlow

Conference Eastern Indiana

Sectional 29

2017-18 Record: 11-14

2017-18 Final Sagarin Rank: 97

2017-18' IGBRR Preseason: NR

2017-18' IGBBR Final Regular Season: NR

2017-18 Schedule Rank: 75

Leading returning scorer & rebounder:

2019 Taylor Browning 13.3 PPG

2018 Taylor Browning 7.4 RPG

Returning % of scoring: 99%

Notable newcomers: 22' A.Marlow, 22' O.Yager

Notable games: @ New Palestine (Nov 20), Lawrenceburg (Dec 15), Heritage Christian (Jan 24)

Sectional Notes: Sectional 22 should be wide open were the Lions will be challenged by defending champ Greensburg and a talented Lawrenceburg squad.



Look for a bounce back season from the Lions. Rushville only graduated one senior and is nearly the only contender in 3A to bring back 99% of their production from a year ago. Led by physical 5'11 senior forward Taylor Browning (*Taylor commit*) 13.3 PPG 7.4 RPG. Senior 5'7 Allie Smith 9 PPG 3.7 APG and junior Tori Campbell 12 PPG 5.44 RPG provide versatility and balance. Junior I.Runnebohms, M.Turner and sophomore J.Miller will provide depth. Two newcomers in freshman guards O.Yager and A.Marlow will provide skill in the backcourt.

2019 5'11 Forward Taylor Browning

#9

Charlestown Pirates

Coach Matthews

Conference Mid-Southern

Sectional 30

2017-18 Record: 15-9

2017-18 Final Sagarin Rank: 85

2017-18' IGBRR Preseason: 5

2017-18' IGBBR Final Regular Season: 15

2017-18 Schedule Rank: 104

Leading returning scorer & rebounder:

2019 Samantha Matthews 14.8 PPG

2019 Samantha Matthews 6.4 RPG

Returning % of scoring: 63%

Notable games:@ North Harrison (Nov 10), Jeffersonville (Dec 11), Salem (Jan 17)

Sectional Notes:. Sectional 30 is balanced and deep including defending champ Salem and Brownstown Central.



2019 5'6 Guard Samantha Matthews

The Pirates return several key pieces from their 15 win squad, including talented sharp shooter and Indiana all-star candidate Samantha Matthews (*Tampa commit*) 14.8 PPG, 6.4 RPG, 4.4 APG. Joining Matthews is a talented trio of juniors that includes Peyton Crace 7.6 PPG & 3.7 RPG, Jackie Biscardi 6.3 PPG, and Karston Watson 7.2 PPG. Sophomore S.Cochran, who got varsity experience as a frosh, will be counted on as well. This could be the year Charlestown breaks through for their first sectional since 2010.

#10

Fort Wayne Concordia Cadets

Coach Miller

Conference Summit

Sectional 22

2017-18 Record: 17-8

2017-18 Final Sagarin Rank: 35

2017-18' IGBRR Preseason: NR

2017-18' IGBBR Final Regular Season:12

2017-18 Schedule Rank: 58

Leading returning scorer & rebounder:

2019 Carissa Garcia 20 PPG

2021 Chanteese Craig 6.4 RPG

Returning % of scoring: 81%

Notable games: @ Bellmont (Nov6), @ Homestead (Nov 16), Summit (Dec 29th)

Sectional Notes: Sectional 22 The Cadets have won 4 straight sectionals. They will need to contend with Angola to stretch it to 5.



2019 5'6 Guard Carissa Garcia

Concordia made its way through a daunting schedule and collected 17 wins and another sectional title. The Cadets were set to return over 80% of their scoring from last year including their two leading scorers. However, lost sophomore Chanteese Craig to injury, who provided physical play at the basket averaging 9 PPG & 6.4 RPG as a frosh. Without Craig, Indiana All Star candidate point guard Carissa Garcia (*Northern Kentucky commit*) 20 PPG & 5.2 RPG will need to carry a heavy load. Junior N.Rogers, P.Gulley and sophomores C.Calloway, and Chastity Craig will provide additional support

3A Honorable Mention:

#11 Knox Redskins

#12 Fort Wayne Luers Knights

#13 Lawrenceburg Tigers

#14 Marion Giants

#15 Greensburg



Grace Hunter

Bellmont HS / 2019

Indiana All-Star Candidate

JR 16.4 PPG 6.3 RPG 5.1 APG

1000 PT Club / 3x 1st Team All NE8 Conference

IGBRR 1st Team All-State / Academic All-State

Northern Illinois University commit



4th Annual FLIGHT INVITATIONAL

Date: April 20, 2019

Grades: 5th through High School

Locations: Triton Central HS / Whiteland HS

Registration: Tourney Machine app -> Event: Indiana Flight Inv. -> Register Your Team

Cost: \$250.00 (discount for multiple Club Teams)

****Trophies for bracket champion/ Player medallions / All your games at one facility

Any questions contact: Gregg Mason-Club Director/Indiana Flight-- indianaflight@gmail.com

IGBRR INDIANA FUTURES CAMP 🏀 SEPT 7, 2019





3A PLAYER WATCHLIST

(35)

ADDYSON BAYMAN	WOODLAN	JUNIOR
KENDALL BOSTIC	NORTHWESTERN	JUNIOR
CAILY BOLSER	MISSISSINEWA	JUNIOR
KYRISTIN BOND	SOUTH DEARBORN	JUNIOR
TAYLOR BROWNING	RUSHVILLE	SENIOR
SOPHIA BUSSARD	TIPPECANOE VALLEY	SENIOR
SHELBY CALDWELL	JAY COUNTY	SENIOR
ELLA COLLIER	DANVILLE	JUNIOR
DAZIA DRAKE	OWEN VALLEY	SENIOR
ALLYAH EVANS	GREENSBURG	JUNIOR
EMMA FISHER	BENTON CENTRAL	SENIOR
CARRISA GARCIA	FORT WAYNE CONCORDIA	SENIOR
BAILEY HARTSOUGH	LAKELAND	SOPHOMORE
MALLORY HAWKINS	SOUTH VERMILLION	JUNIOR
ALISON HEIN	VINCENNES LINCOLN	SENIOR
GRACE HUNTER	BELLMONT	SENIOR
JULIANA KEMPER	LAWRENCEBURG	JUNIOR
HANNAH KNOLL	ANGOLA	SOPHOMORE
RASHAYA KYLE	MARION	JUNIOR
MADISON LAYDEN	NORTHWESTERN	JUNIOR
SAMANATHA MATTEHWS	CHARLESTOWN	SENIOR
MOIRA MCGINLEY	BISHOP CHATARD	SOPHOMORE
LEAH MILLER	SALEM	JUNIOR
ZAKIA RASHEED	BISHOP CHATARD	SOPHOMORE
DARLISHA REED	HAMMOND CLARK	SENIOR
LYDIA REIMBOLD	FORT WAYNE BISHOP LUERS	JUNIOR
SOPHIA RIECKERS	EVANSVILLE MEMORIAL	SENIOR
ALAINA RONGOS	COLUMBIA CITY	SENIOR
LINDSEY SIMPSON	NORTH KNOX	SENIOR
HANNAH SISK	PRINCETON	SOPHOMORE

DASH SHAW	GARY WEST SIDE	JUNIOR
CAMERON TABOR	NEW CASTLE	SENIOR
HOPE TOMLINSON	SALEM	JUNIOR
JAZMYN TURNER	MARION	SENIOR
HATTIE WESTERFELD	BATESVILLE	SENIOR



3rd-Open Girls

One of the Midwest longest running annual events
Over 125+ teams / Competitive pool & bracket play / Player medals
Multiple Scouting Services & College Coaches

Register Today! <http://www.shamrockclassic.co/>
Review our other top quality events <http://www.hoosiercoop.com/>

2019 IGBRR EVENTS



**IGBRR May Day Tournament
May 3-5**



**ALL – INDIANA SHOWCASE
August 25th**



**Indiana Futures Camp
September 7th**



**PRE-SEASON SHOWCASE
September 15th**

4A Indiana High School Preview



Warren Central caught fire in late January and rode a nine game winning streak to emerge as the 4A State Champs. The Warriors return nearly all the pieces from that squad and are among the favorites but several others will contend as well. Two years removed from a state title, Homestead has all the tools and experience to find themselves in Indy once again. North Central, arguably the most talented squad over the last two years have been unable to avoid the injury bug. At full strength they could break through to the championship play. HSE has four seniors with a ton of talent and experience along with one of the top juniors in the state. While Jeffersonville will have to slug its way out of Sectional 12 they are a top contender out of the south. Bedford North Lawrence with Miss Basketball candidate Jorie Allen is another contender out of sectional 12. Penn and Lawrence North could strike this year as Warren did last year but appear to be a year away. If Miss Basketball Maddie Nolan returns at an elite level by tourney time the Eagles will once again be in the mix. The MIC conference represents with six teams in the preseason top 20. Both Sectional 10 & 15 have three in our Top 15 teams.

Pre-Season All 4A Team

G	Shaila Beeler	2019	Warren Central
G	Rikki Harris	2019	North Central
G	Sydney Parrish	2020	Hamilton Southeastern
F	Lilly Hatton	2019	North Harrison
F	Jorie Allen	2019	Bedford North Lawrence (POY)

4A Freshman / Newcomer: Ayanna Patterson Homestead

4A State Champ Pick: Homestead



#1

Homestead Spartans

Coach Parker

Conference Summit

Sectional 6

2017-18 Record 19-3

2017-18 Final Sagarin Rank: 13

2017-18 IGBRR Preseason: 8

2017-18 IGBBR Final Regular Season: 4

2017-18 Schedule Rank: 18

Leading returning scorer & rebounder:

2019 Sylare Starks 18 PPG

2020 Sydney Graber 8 RPG

Returning % of scoring: 99%

Notable newcomers: 2021 Grace Sullivan (FW Canterbury transfer), 22' Ayanna Patterson

Notable games: North Central (Dec 21), Summit (Dec 26), Jeffersonville (28), @ Lawrence North (Jan 5)

Sectional Notes: Sectional 6 Homestead was four time defending sectional champ before FW South broke up the party last year. The Spartans should be able to reclaim that title.



Most programs would be flying high on a 19 win season, that's not the level of success the Spartans have come accustomed to. Homestead is poised to make another run to the state finals on the back of talent and experience. Senior sharpshooter and Indiana All Star candidate Sylare Starks (*Detroit Mercy commit*) 18.1 PPG and four year letter winner Haley Swing (*Grand Valley State commit*) 9PPG & 6 RPG lead the way. Junior All Star candidate Sydney Graber (*Central Michigan commit*) 15 PPG 8 RPG and point guard Kara Gealy are the other major pieces. Add one of the top frosh in the country in 6'3 Ayanna Patterson, along with sophomore point guard transfer Grace Sullivan (FTW Canterbury) 9.3 PPG 4 RPG and the Spartans have all the pieces to be very special.

2019 5'8 Guard Sylare Starks

#2

North Central Panthers

Coach Ramey

Conference Metropolitan

Sectional 10

2017-18 Record: 20-7

2017-18 Final Sagarin Rank: 12

2017-18 IGBRR Preseason: 4

2017-18 IGBBR Final Regular Season: 10

2017-18 Schedule Rank: 7

Leading returning scorer & rebounder:

2019 Rikki Harris 17.3 PPG

2021 Nakaih Hunter 5.7 RPG

Returning % of scoring: 66%

Notable newcomers: 20' Jasmine McWilliams (Carmel transfer), 22' T.Welch

Notable games: Lawrence North (Nov 14), @ BNL (Nov 16), Homestead (Dec 21), Northwestern (Jan 19)

Sectional Notes: Sectional 10.



The Panthers were undefeated and rated #1 then that all changed on December 22nd during a game in which Rikki Harris suffered a season ending injury. From that point NC finished the season 6-7 and lost to eventual state champ Warren Central in the sectional. North Central will return several key components from that talented squad, including Miss Basketball candidate Rikki Harris (*Ohio State commit*) 17.3 PPG 5.3 RPG and Indiana All Star candidate Savaya Brockington (*Purdue Northwest commit*) 14.7 PPG who should return from injury in December. NC also welcomes junior all-star candidate Jasmine McWilliams 9 PPG 7 RPG, a Carmel transfer. Add several sophomores coming off impact freshman season in N.Hunter 5.4 PPG 5.7 RPG, A.Terry and M.Newman. The Panthers are top contenders if they can get and stay healthy.

2019 5'10 Guard Rikki Harris

#3

Hamilton Southeastern Royals

Coach Huppenthal

Conference Hoosier Crossroads

Sectional 8

2017-18 Record 16-8

2017-18 Final Sagarin Rank: 8

2017-18 IGBRR Preseason: 3

2017-18 IGBRR Final Regular Season: 13

2017-18 Schedule Rank: 3

Leading returning scorer & rebounder:

2020 Sydney Parrish 15.7 PPG

2020 Sydney Parrish 5.9 RPG

Returning % of scoring: 93%

Notable games: Brownsburg (Nov 20), @ Warren Central (Jan 3), Lawrence North (Jan 15), @ Zionsville (Jan 18)

Sectional Notes: Sectional 8 HSE has bowed out to Carmel the last three seasons and remarkably haven't won a sectional since 2007. This should be their year to get the monkey off their back.



2020 6'2 Guard Sydney Parrish

The clock has nearly struck midnight, the talented senior class have played at the varsity level going into their fourth year and have yet to break out of the sectional. The talent and opportunity is theirs. HSE is led by nationally recruited and Junior All Star candidate 6'1 Sydney Parrish 15.7 PPG and 5.7 RPG. Senior class includes T.Irvin (*Northern Kentucky commit*) 6.7 PPG, A. Hamilton (*Duquesne commit*) 8.5 PPG & 5.8 RPG and M. Jackson (*Illinois Springfield commit*) 9 PPG. and M. Walton 6.2 PPG. Juniors L. Morris and J.Maulucci provide even more depth. HSE should have the upper hand on their county rival Carmel come sectional time.

#4

Jeffersonville Red Devils

Coach Warren

Conference Hoosier Hills

Sectional 15

2017-18 Record 20-6

2017-18 Final Sagarin Rank: 5

2017-18 IGBRR Preseason: 5

2017-18 IGBRR Final Regular Season: 12

2017-18 Schedule Rank: 29

Leading returning scorer & rebounder:

2020 Nan Garcia 16.7 PPG

2020 Nan Garcia 6.8 RPG

Returning % of scoring: 71%

Notable games: @ North Harrison (Nov 2), BNL (Nov 17), LN (Dec 21), Homestead (Dec 28), Warren Central (Jan 11)

Sectional Notes: Sectional 15 Double OT heart breaking loss in sectional play. Jeffersonville will still face one of the state's toughest fields but should have the upper hand. The Red Devils last won a sectional championship in 2011 during their state title run.



2020 5'11 Wing Nan Garcia

The Red Devils return 7 players that saw significant playing time from last year's 20 win season. Paced by Junior All Star candidate 5'11 Nan Garcia 16.7 PPG 6.8 RPG. The supporting cast is balanced and experienced which includes senior J.Lilly (*IU Kokomo commit*) 5.5 RPG 3.5 APG, T.Handley (*Southern Illinois commit*) 8.5 PPG and juniors K. James and K.Poor. The Red Devils will have to shake BNL, that's had their number the last five sectionals, but have the size, skill, and experience to be a serious contender coming out of the south.

#5

Warren Central Warriors

Coach Mitchell

Conference MIC

Sectional 10

2017-18 Record: 20-7

2017-18 Final Sagarin Rank: 7

2017-18 IGBRR Preseason: 21

2017-18 IGBBR Final Regular Season: 17

2017-18 Schedule Rank: 2

Leading returning scorer & rebounder:

2019 Shaila Beeler 13.5 PPG

2019 Cyndi Dodd 6.6 RPG

Returning % of scoring: 84%

Notable games: Center Grove (Nov 9), LN (Dec14), HSE (Jan 3), Jeffersonville (Jan 11), North Central (Jan 25)

Sectional Notes: Sectional 13 The states toughest sectional, no less than 3 state contenders in this blender.



2019 5'6 Guard Shaila Beeler

The Warriors won 20 games and a state championship and will return the key pieces for another run. The question becomes are the Warriors the team that caught fire after a 25 point January 20th loss to Jeffersonville and rode a nine game winning streak to the title or the team that was 11-7 prior to that. Led by Miss Basketball candidate Shaila Beeler (*Indiana commit*) 13.5 PPG 5 APG and 6'5 All Star candidate Cydni Dodd (*Michigan State commit*) 11PPG 6.6 RPG. Add 5'10 Junior K'ja Talley 11.6 PPG 5.1 RPG and Melody Johnson 6.0 PPG that made major contributions last season. The Warriors will be challenged throughout the season in the MIC and the state's top sectional and have the talent and balance to defend their championship.

#6

Bedford North Lawrence Stars

Coach Allen

Conference Hoosier Hills

Sectional 15

2017-18 Record 23-5

2017-18 Final Sagarin Rank: 11

2017-18 IGBRR Preseason: 8

2017-18 IGBBR Final Regular Season: 9

2017-18 Schedule Rank: 14

Leading returning scorer & rebounder:

2019 Jorie Allen 17.1 PPG

2019 Jorie Allen 8 RPG

Returning % of scoring: 83%

Notable games: Brownsburg (Nov 9), North Central (Nov 16), Jeffersonville (Nov 17), Northwestern (Dec 28)

Sectional Notes: Sectional 15 took a 2OT thriller but BNL won its seventh straight sectional championship. It will once again be one of the deepest fields in the state with Jeffersonville looking to break BNL hold on the sectional.



2019 6'1 Forward Jorie Allen

23 wins and a final four appearance and the Stars bring back 83% of the production from that success. Led by Miss Basketball candidtae Jorie Allen (*Indiana commit*) 17.1 PPG 8 RPG. BNL also returns 6'3 junior Madison Webb 8 PPG 4.6 RPG, senior sharp shooter Jacy Hughes 7.4 PPG and sophomore Chloe McKnight returns from a tournament injury 8 PPG . A.Fugate returns after hip replacement for her senior season and K.Fisher will provide valuable minutes. High level front court and solid shooters, how they handle pressure from the backcourt will be the question. The Stars could align again for another deep tournament run.

#7

Brownsburg Bulldogs

Coach Guckenberger

Conference Hoosier Crossroads

Sectional 12

2017-18 Record: 19-6

2017-18 Final Sagarin Rank:16

2017-18 IGBRR Preseason: NR

2017-18 IGBRR Final Regular Season: 9

2017-18 Schedule Rank: 10

Leading returning scorer & rebounder:

2021 Aly Becki 11.7 PPG

2021 Aly Becki 5.5 RPG

Returning % of scoring: 84%

Notable games: BNL (Nov 9), HSE (Nov 20), Danville (Dec 1), Zionsville (Jan 25)

Sectional Notes: Sectional 12 Brownsburg is two time champs and will be favorites for the three peat but have a solid field in its path.



2020 5'7 Guard Allison Bosse

A young Bulldogs team were a year ahead of schedule posting a 19 win season. 85 % of the offensive production is back including the team's top four leading scorers. Led by sophomore guard Aly Becki who put up a stellar freshman season 11.7 PPG 5.5 RPG. Junior Allison Bosse 11.3 PPG 4.6 RPG and Mackenzie Stien 8.5 PPG were major contributors as well. D1 commit center Veronica Roberts (*Bradley commit*) 7.6 PPG 5.1 RPG is a physical presence in the paint. Brownsburg has the tools to make a deep run in the state tourney.

#8

Lawrence North Wildcats

Coach Griffin

Conference Metropolitan

Sectional 10

2017-18 Record: 20-5

2017-18 Final Sagarin Rank:6

2017-18 IGBRR Preseason: 112017-18 IGBRR Final Regular Season: 5

2017-18 Schedule Rank: 4

Leading returning scorer & rebounder:

Returning % of scoring: NA

Notable games: @ North Central (Nov 14), @ Warren Central (Dec 14), Jeffersonville (Dec 21), Homestead (Jan5)

Sectional Notes: Sectional 10 LN doesn't get to escape the MIC as they have 4 conference foes in their sectional including North Central and Warren Central.



2020 5'11 Guard Katie Davidson

The story is the transfer of Miss Basketball candidate Trinity Brady (*Nebraska commit*) but don't let that distract you from the deep talent that remains on this 20 win team. Led by Junior All Star candidate 5'11 Katie Davidson along with talented junior teammates Lauren Gunn and Kristen Young. Sophomore Jayla Smith is another skilled athletic guard that made an impact as a frosh, that should have a break out season. Plenty of talent and athleticism to compete and command respect in the MIC and Sectional 10.

#9

Penn Kingsmen

Coach Ulrich

Conference Northern Indiana

Sectional 3

2017-18 Record: 26-2

2017-18 Final Sagarin Rank:19

2017-18 IGBRR Preseason: 15

2017-18 IGBBR Final Regular Season: 7

2017-18 Schedule Rank: 65

Leading returning scorer & rebounder:

2021 Jordyn Smith 9.6 PPG

2021 Grace Adams 3.1

Returning % of scoring: 60%

Notable newcomers: Jayda Smith (transfer / injured last year)

Notable games: Lafayette Jeff (Nov 24), SBSJ (Jan 17), FW South (Jan 19)

Sectional Notes: Sectional 3 The Kingsmen have won 7 of the last 8 sectionals and will be favorited for another



The Kingsmen are coming off their fifth straight twenty win season and will need to replace two critical pieces to that success in S.DoI and T.Chambers. Penn played three very talented freshman in all 28 contest last year J.Smith 9.6 PPG, T.Clinton 8 PPG, and G.Adams 3 PPG they will be a big part of sustaining that success. Junior sharpshooter Reganne Pate 6.3 PPG and 6'2 A.Shelton 3.7 PPG will play big roles as well. Senior PG Jayda Smith will return from injury and provide additional depth in the backcourt. The Kingsmen may be a year away from another deep run but don't sleep on this talented squad this year.

2021 5'6 Guard Jordyn Smith

#10

Zionsville Eagles

Coach McGuire

Conference Hoosier Crossroads

Sectional 7

2017-18 Record: 22-6

2017-18 Final Sagarin Rank:4

2017-18 IGBRR Preseason: 14

2017-18 IGBBR Final Regular Season: 14

2017-18 Schedule Rank: 13

Leading returning scorer & rebounder: 2020 Maddie Nolan

2018 Katlyn Gilbert 7.5 RPG

Returning % of scoring: 88%

Notable games: @ LN (Nov 6), BNL (Nov 24), Warren Central (Jan 5), HSE (Jan 18), @ Brownsburg (Jan25)

Sectional Notes: Sectional 7 Zionsville has found Sectional 7 much more suitable winning 3 sectional titles since being moved.



The Eagles are coming off a state runner-up finish and their third straight 20 win season. Nearly everybody was returning from that squad and Zionsville would be among the favorites to return to the finals. That all changed in July when Miss Basketball candidate Maddie Nolan suffered a knee injury that will keep her on the sideline for the majority of the season. The Eagles still have the tools to be a competitive squad but obviously have taken a huge blow. The Richason sisters will shoulder the load, senior Delaney Richason (*Vermont commit*) 10.6 PPG 6.2 RPG and sophomore Katey Richason 9.4 PPG 6.1 RPG. Seniors G.Woodworth 9.5 PPG and 6'1 Megan Sheridan 8 PPG 5.2 RPG will be leaned on heavily as well. The Eagles are solid and tested up front but will need a collective effort in the backcourt spot until Nolan can return.

2019 6'0 Forward Delaney Richason

#11

Center Grove Trojans

Coach Stuckmeyer

Conference Metropolitan

Sectional 13

2017-18 Record: 21-7

2017-18 Final Sagarin Rank:10

2017-18 IGBRR Preseason: 18

2017-18 IGBRR Final Regular Season: 11

2017-18 Schedule Rank: 6

Leading returning scorer & rebounder:

2019 Emma Utterback 8.9 PPG

2019 Ella Thompson 4.4 RPG

Returning % of scoring: 50%

Notable Newcomers: 22' Katie Egenolf

Notable games: Brownsburg (Nov 6), Warren Central (Nov 9), North Central (Jan 10), LN (Jan 25)

Sectional Notes: Sectional 13.



2019 5'7 Guard Emma Utterback

The Trojans lost Indiana All-Star Cassidy Hardin, Amy Davis and Karinna Frankel to graduation. However, they still return one of the top backcourts in the state with seniors Emma Utterback (*Vermont commit*) 9 PPG 3 APG and Ella Thompson (*Bentley commit*) 8.4 PPG 4.6 RPG. Add 5'9 Junior guard Claire Rake, who would star in most other backcourts, and Alainna Frankle and the Trojans have no shortage of talented guard play. The question for Center Grove, as in previous years, will be the production from a frontcourt that has little size. Expect sophomore Mary Wilson to make big contribution. Once again Center Grove will have to scrap around the basket against most teams but their ball skill and shooting will make them dangerous each contest.

#12

Carmel Greyhounds

Coach Sweeny

Conference Metropolitan

Sectional 8

2017-18 Record: 24-3

2017-18 Final Sagarin Rank:1

2017-18 IGBRR Preseason: 1

2017-18 IGBRR Final Regular Season: 2

2017-18 Schedule Rank: 1

Leading returning scorer & rebounder:

2018 Reagan Hune 7.7 PPG

2019 Reagan Hune 4.3 RPG

Returning % of scoring: 20%

Notable Newcomers: 22' Kate Clarke

Notable games: Homestead (Nov 3), @ Northwestern (Nov 10), HSE (Nov 23), North Central (Dec 14)

Sectional Notes: Sectional 8 Should finally be the year that HSE breaks through but Carmel has their number.

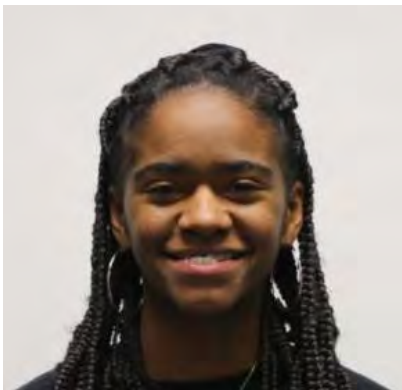

2019 5'9 Guard Reagan Hune

Carmel graduated three D1 commits including Miss Basketball Amy Dilk and lost both starter Jasmine McWilliams and Madi Sears to transfer along with their head coach. Despite all of that there is still plenty of talent to keep the Greyhounds competitive. Seniors 6'1 forward McKenzie Wood (*Penn commit*), R. Hune 7.7 PPG 4.3 RPG, M. Berglund 7PPG and S.Bair bring back experience and production. Sophomores T.Seitz and B.Dunn will play much bigger roles, while freshman 5'11 W.K.Clark will make an immediate impact. The Greyhounds have the talent and experience to stay competitive but play a brutal schedule.

#13 North Harrison Lady Cats

Coach Voyles

Conference Mid-Southern

Sectional 15

2017-18 Record: 21-3

2017-18 Final Sagarin Rank:14

2017-18 IGBRR Preseason: 7

2017-18 IGBBR Final Regular Season: 6

2017-18 Schedule Rank: 42

Leading returning scorer & rebounder:

2019 Lilly Hatton 20.1 PPG

2019 Lilly Hatton 8.9 RPG

Returning % of scoring: 48%

Notable Newcomers: 22' Dina Burgher, 22' Alison Saunders

Notable games: Jeffersonville (Nov 2nd), @ Salem (Dec 30), @ BNL (Jan 17)

Sectional Notes: Sectional 15 Will be an uphill battle again with Jeffersonville and Bedford North Lawrence at the favorites.

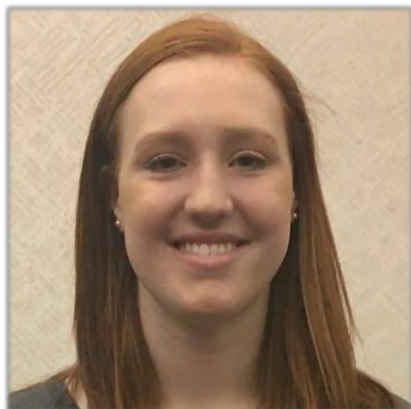

2019 6'0 Forward Lilly Hatton

North Harrison lost key pieces of their state final runs in C.Nolot and T.Rennirt and four other graduates but return their Miss Basketball candidate in forward Lilly Hatton (*Wolford commit*) 20.9 PPG 8.6 RPG. Add 5'10 Emma Nokes and 6'3 junior Lucy Robertson and the Lady Cats have an imposing front line. The question will be depth and experience of the backcourt. Freshman Ali Saunders and Diana Burgher should step in and make an impact.

#14

Ben Davis Giants

Coach Lentz

Conference Metropolitan

Sectional 11

2017-18 Record 17-8

2017-18 Final Sagarin Rank:15

2017-18 IGBRR Preseason: 6

2017-18 IGBBR Final Regular Season: 18

2017-18 Schedule Rank: 10

Leading returning scorer & rebounder:

2019 Ambrea Wensy 11.6 PPG

2019 Geniya Petty 5.1 RPG

Returning % of scoring: 74%

Notable games: Hamilton Southeastern (Nov3), Warren Central (Nov 16), North Central (Jan 4)

Sectional Notes: Sectional 11 The Giants and defending champ Pike will be the likely teams battling to move out of the sectional, with Roncalli at a challenger.



2020 5'10 Wing Khera Goss

The Giants managed a 17 win season despite the injury bug. They will have to replace Indiana All Star Nia Clark 18.6 PPG production but do bring back 74% of their offense. They return junior Khera Goss 6.6 PPG and lockdown defender, Cherrelle Newsom 10PPG as one of the best long ball shooters in the area, and senior Ambrea Wensy 11.6 PPG 5 RPG. D. Royston, D.Walker, G.Petty will add additional support. The Giants will be an elite athletic and defensive squad, if they can consistently score the ball using their balance they will be a threat to anyone.

#15 New Palestine Dragons

Coach Gizzi

Conference East Central

Sectional 9

2017-18 Record: 18-7

2017-18 Final Sagarin Rank:74

2017-18 IGBRR Preseason: NR

2017-18 IGBBR Final Regular Season: NR

2017-18 Schedule Rank: 79

Leading returning scorer & rebounder:

2019 Leah Seib 13.7 PPG

2019 Leah Seib 6.2

Returning % of scoring: 86%

Notable newcomers: Junior Jordan Reid returns from injury

Notable games: @ Lawrence North (Nov 17), Rushville (Nov 20), @ Triton Central (Jan 8),

Sectional Notes: Sectional 9 The Dragon are defending sectional champs and will be favorites to repeat.



2019 6'0 Forward Leah Seib

Perhaps a bit of a sleeper but when you start to peel back the layers there is a lot to like. The Dragons return all but 4PPG from an 18 win team, including their four top returning scorers and rebounders. That doesn't even include their most athletic and explosive player in junior Jordan Reid who missed last season with an injury. Led by senior forwards Leah Seib 13.7 PPG 6.2 RPG, Katie Herron 6.5 PPG 6 RPG and senior guards Haley Harrison 8 PPG, M.Jolly 9.2 PPG. Four others saw action in at least 16 varsity contest. The balance and experience will be an asset and with the return of Reid the Dragon could turn some heads.

HONORABLE MENTION:

Lafayette Jeff Bronchos

East Central Trojans

Columbus North Bulldogs

Fort Wayne South

Elkhart Central Blue Blazers

IGBRR.COM



KEEGAN'S Per Game stats:
Points 17
Shooting 54.3%
Assists 4
Rebounds 6.5
Steals 3
Blocks 3.5

St. Josephs Record:
 3A 2016-17 25-2*
 4A 2017-18 19-6
 * State Champion

KEEGAN St. Joe's SULLIVAN #11

CLASS OF 2020

Candidate for **Jr. All-Star Team**
 Candidate for **Miss Basketball**



Scouting notes:

- Point Guard at 6' 0"
- very strong & athletic;
- Leads team assists, steals, blocks, and rebounds.
- ~~X~~ versatile: plays 2 - 5 and so creates mis-matches and hits from inside & 3out



← Tweet

 Steven Reynolds Jr
 @LBI_Steve

South Bend, INs own 2020 Keegan Sullivan. Great player, even better person.
 #JLETop160 @LBInsider



Starting every game since arriving at St. Joe, Keegan played a pivotal role in winning the state championship as a freshman, leading the team with 11 rebounds.

8:51 AM · Sep 2, 2018



2018-19 Indiana High School
4A PLAYER WATCHLIST
(40)

JORIE ALLEN	BEDFORD NORTH LAWRENCE	SENIOR
ALLY BECKI	BROWNSBURG	SOPHOMORE
SHAILIA BEELER	WARREN CENTRAL	SENIOR
ADDY BLACKWELL	BLOOMINGTON SOUTH	SENIOR
SAVAYA BROCKINGTON	NORTH CENTRAL	SENIOR
AMANI BROWN	TEREE HAUTE SOUTH	SENIOR
KATIE DAVIDSON	LAWRENCE NORTH	JUNIOR
DA'LESHIA DAVIS	FORT WAYNE SNIDER	SENIOR
CYDNI DODD	WARREN CENTRAL	SENIOR
HANNAH FARRELL	GREENFIELD CENTRAL	JUNIOR
MAKENNA FEE	SEYMOUR	SENIOR
TYRA FORD	ANDERSON	SOPHOMORE
NAN GARCIA	JEFFERSONVILLE	JUNIOR
KINNIDY GARRARD	PIKE	SENIOR
LILLY HATTON	NORTH HARRISON	JUNIOR
RIKKI HARRIS	NORTH CENTRAL	SENIOR
TRINITEE HARRIS	ELKHART CENTRAL	SENIOR
TAI-YANNA JACKSON	EAST CHICAGO CENTRAL	SENIOR
SYDNEY JACOBSEN	HARRISON	JUNIOR
KIARA LEWIS	LAFAYETTE JEFF	JUNIOR
MORGAN LITWILLER	NORTHRIDGE	SENIOR
RACHEL LOOBIE	FRANKLIN CENTRAL	JUNIOR
JASMINE MCWILLIAMS	NORTH CENTRAL	JUNIOR
HALEY NICHOLS	AVON	JUNIOR

MADDIE NOLAN	ZIONSVILLE	SENIOR
HANNAH NOVEROSKE	MICHIGAN CITY	SENIOR
RILEY OTT	LAPORTE	SENIOR
SYDNEY PARRISH	HAMILTON SOUTHEASTERN	JUNIOR
JADA ROBERSON	PIKE	SENIOR
DELANY RICHASON	ZIONSVILLE	SENIOR
ELISA SCAGGS	MOORESVILLE	SENIOR
MICHAELA SCHMIDT	HIGHLAND	SENIOR
LEAH SEIB	NEW PAELSETINE	SENIOR
BRYNN SHOUP-HILL	GOSHEN	SOPHOMORE
SYLARE STARKS	HOMESTEAD	SENIOR
KEEGAN SULLIVAN	SOUTH BEND ST JOSEPH	JUNIOR
AJULU THATHA	DECATUR CENTRAL	SENIOR
EMMA UTTERBACK	CENTER GROVE	SENIOR
ALANA VINSON	INDIANAPOLIS RONCALLI	JUNIOR
ARI WIGGINS	HERITAGE CHRISTIAN	SOPHOMORE

Makenzie Kilmer

Riley Ott

Maddie Ryman

Julia Huey

Alaina Rongos

Brianna Lucas

100 *Always 100 Wright 2019 College Commitments*

Subscribe to watch Indiana's top prospects in action

IGBRR TV on



IGBRR TV

SUBSCRIBE

HOME

VIDEOS

PLAYLISTS

CHANNELS

ABOUT



Uploads ▾

PLAY ALL

≡ SORT BY



2018 Preseason Showcase 3 Point Championship
30 views • 1 month ago



2018 Preseason Showcase Hot Shot Championship
58 views • 1 month ago



2018 Preseason Showcase Skillz Challenge...
29 views • 1 month ago



2018 Preseason Showcase 3v3 action
49 views • 1 month ago



2018 Futures Camp 3v3 action
31 views • 1 month ago



2018 Futures Camp 5v5 Round 3
34 views • 1 month ago



2018 Futures Camp 5v5 Round2
28 views • 1 month ago



2018 Futures Camp 5v5
37 views • 1 month ago



2018 Futures Camp Hot Shot Championship
31 views • 1 month ago



2018 Futures Camp Skillz Challenge Championship
19 views • 1 month ago



2018 Futures Camp 3 Point Championship
65 views • 1 month ago



2018 AIS Black vs. Orange
84 views • 2 months ago



2018 AIS Blue vs. Green
58 views • 2 months ago



2018 AIS Green vs. Gold
79 views • 2 months ago



2018 AIS Purple vs. Red
122 views • 2 months ago



2018 AIS Orange v Maroon
100 views • 2 months ago



2018 AIS Blue vs. Black
160 views • 2 months ago



2018 May Day Platinum Div Championship 2nd half finish
43 views • 5 months ago



2018 PLATINUM HS Division Championship SDE Sullivan...
86 views • 5 months ago



2018 BRONZE HS Division Championship SDE Newport...
43 views • 5 months ago



2018 SILVER High School Div. Championship Midwest...
38 views • 5 months ago



2018 IGBRR Tourney: Sky Digg Elite Sullivan vs Flight...
105 views • 5 months ago



2018 IGBRR Tourney: NWI Thunder Gold vs Magic...
60 views • 5 months ago



2018 IGBRR Tourney: Flight Attack vs Team Indiana...
120 views • 5 months ago

